

Antique & Decorative Arts

Maori Artefacts



30 JULY - 1 AUGUST 2019







Fine & Estate Jewellery, Antique & Decorative Arts Maori Artefacts

30 JULY - 1 AUGUST 2019 WELLINGTON

Tuesday 30 July

Session One: Fine & Estate Jewellery - 4pm start

Lot 1 - 314

Wednesday 31 July

Session Two: Porcelain & Pottery, Modern Movement, Glass, Worcester, Asian Arts - 10am start

Lot 350 - 775

Session Three: Framed Works & Period Furnishings - 5pm start

Lot 800 - 1003

Thursday 1 August

Session Four: Woods & Metals - 11am start

Lot 1005 - 1084

Session Five: Silver, Accoutrements - 12 noon start

Lot 1085 - 1287

Session Six: Coins & Medals, New Zealand Historical - 2pm start

Lot 1288 - 1445

Session Seven: Maori Artefacts - 3.30pm start

Lot 1500 - 1641

Absentee Bidding

Due to a new system all absentee & phone bids must be registered 24 hours before the sale commences.

If you are unable to attend the auction you may submit an absentee bid (form at reverse or online www.dunbarsloane.com) Telephone bidding can be arranged on lots over \$500 in value. Note we assume you have received a condition report or inspected the item prior to bidding. Telephone lines are limited and are procured on a first registered basis. We accept no responsibility if for any reason we are unable to contact you, and for this reason encourage clients to leave a covering bid.

Buyers Premium

There is a buyers premium of 17% + GST (19.55%) added to the hammer price.

Auction Estimates

Auction estimates are to be used as a guide only. Lots without estimates are expected to achieve under \$200

Wellington Viewing

Friday 26 July 9am – 5pm

Sunday 28 July 12noon – 3pm

Monday 29 July 9am – 5pm

Tuesday 30 July 9am – 3pm

Location/Enquiries

7 Maginnity Street, Wellington 6140

PO Box 224, Wellington 6140

P +64 4 472 1367

E info@dunbarsloane.co.nz

www.dunbarsloane.com



Lot 126a



Session One

Fine & Estate Jewellery

Tuesday 30 July 4pm start

Lot 1 - 314

All lots photographed online www.dunbarsloane.com

- 1**
18ct White Gold Solitaire Diamond Ring raised rub-over set princess cut approx. 0.51cts with 18ct white gold ten stone channel set wedding band '04 Replacement \$4,295 and \$1,050 \$1,200 - \$1,500
- 2**
18ct & 9ct 23stone Diamond Marquise Cluster Ring all bead set on scalloped gallery '14 Replacement \$2,500 \$800 - \$1,400
- 3**
All Platinum Art Deco Nine Stone Diamond Ring claw and rub-over set central baguette cut approx. 0.70cts with six baguette cut side diamond and two shoulder diamonds '15 Replacement \$11,000 \$4,000 - \$5,000
- 4**
Art Deco All Platinum 23stone Diamond Cluster Ring rub-over vertically set three round old brilliant cut diamonds with pave set surround of 22 diamonds approx. 1.80cts '17 Replacement 7,450 pounds sterling \$7,000 - \$10,000
- 5**
Platinum Tanzanite & Diamond Ring rectangular mixed cut violet blue tanzanite approx. 8.82cts with eight channel set princess cut shoulder diamonds '16 Replacement \$18,500 \$6,000 - \$8,000
- 6**
18ct 13stone Burmese Ruby & Diamond Cluster Ring central four claw set round mixed cut natural vivid red ruby approx. 2.986cts with surround of round brilliant cut diamonds approx. 1.260cts tdw '19 R.M.V.N. \$170,480 \$60,000 - \$70,000
- 7**
18ct White Gold 33stone Ruby & Diamond Cluster Ring raised claw set oval ruby with two tier surround of modern brilliant cut diamonds approx. 0.80cts '19 Retail \$14,500 \$5,000 - \$6,000
- 8**
18ct 15stone Ruby & Diamond Cluster Ring central oval mixed cut dark red natural ruby approx. 2.01cts with surround of round brilliant cut diamonds approx 0.55cts tdw '12 RMV \$9,300 \$3,000 - \$4,000
- 9**
Unmounted Aquamarine Gem Stone emerald cut aquamarine of medium blue 27.72cts '19 Replacement \$26,000 Provenance: originally purchased Patek, Philippe Representative Freccero, Montevideo Uruguay 1970 \$7,000 - \$10,000
- 10**
Art Deco All Platinum Three Stone Diamond Ring lozenge fine filigree set three old European cut diamonds approx. 1.70cts tdw '18 Retail \$18,000 \$10,000 - \$12,000
- 11**
Art Deco 18ct White Gold Two Stone Diamond Ring vertical design rub-over set old European cuts approx. 0.63cts and 0.51cts with 14 single cuts '12 Replacement \$14,300 \$5,000 - \$6,000
- 12**
18ct Three Stone Diamond Bridge Ring crown claw set round brilliant cuts approx. 0.66cts, 0.61cts, 0.62cts '19 Replacement \$14,500 \$4,000 - \$5,000
- 13**
18ct Solitaire Diamond Ring raised four claw princess cut approx. 1.11cts with 18ct band channel set with ten diamonds '12 Replacement \$11,999 and '13 \$3,350 \$5,000 - \$6,000
- 14**
18ct White Gold 31stone Diamond Cluster Ring modern square cluster design of central princess cut approx. 0.55cts with channel set princess cuts surrounding and shoulders with matching and fitted band set with eight channel set diamonds '17 Replacement \$15,995 and \$4,359 \$6,000 - \$8,000
- 15**
Platinum Solitaire Diamond Ring six claw set marquise cut diamond approx. 1.79cts '10 Replacement \$38,496 \$12,000 - \$15,000
- 16**
18ct Three Stone Yellow Sapphire & Diamond Bridge central raised claw set oval mixed cut sapphire approx. 1.90cts, two round brilliant cut diamonds approx. 1.68cts tdw with two shoulder diamonds '18 Replacement \$12,995 \$3,000 - \$4,000
- 17**
14ct White Gold 29stone Aquamarine & Diamond Cluster Ring central cushion cut aquamarine approx. 4.77cts with surround of round brilliant cut diamonds on fancy shoulders set with two baguette cuts and pave set split shoulders approx. 1.12cts tdw '19 Replacement \$9,995 \$3,000 - \$4,000
- 18**
Platinum 25stone Emerald and Diamond Cluster Ring central octagonal step cut bright green emerald approx. 3.30cts with platform surround of baguette cut diamonds '19 Replacement \$31,000 \$9,000 - \$12,000
- 19**
18ct White Gold 71stone Emerald and Diamond Cluster Ring raised cage claw set central pear mixed cut bright green emerald on triple row diamond platform '19 Replacement \$13,400 \$4,500 - \$5,000
- 20**
18ct 73stone Rubellite & Diamond Cluster Ring central oval mixed cut rubellite approx. 10.30cts with two surrounds of modern round brilliant cut diamonds '16 Retail \$21,250 \$12,000 - \$14,000
- 21**
18ct Single Black Opal Dress Ring oval shaped scroll claw set approx. 12 to 13cts '16 Replacement \$15,000 \$6,000 - \$8,000
- 22**
18ct Ten Stone Opal and Diamond Dress Ring modern design oval opal multi claw set with nine brilliant cut diamonds set to the left shoulder '16 Replacement \$7,500 \$3,000 - \$4,000
- 23**
All Platinum Diamond Ring central raised four claw set round brilliant cut approx. 0.90cts with two side diamonds and eight shoulder diamonds together with platinum 28stone diamond continuously set eternity band '08 Replacement \$9,995 (solitaire ring only) \$4,000 - \$5,000
- 24**
18ct Solitaire Diamond Ring raised six claw set modern brilliant cut approx. 0.80cts with eight princess cut channel set shoulder diamonds '18 Replacement \$8,750 \$2,000 - \$2,500

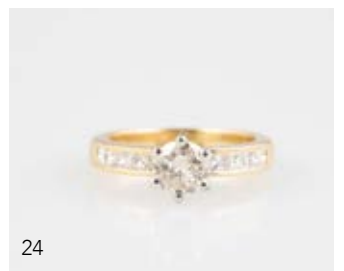
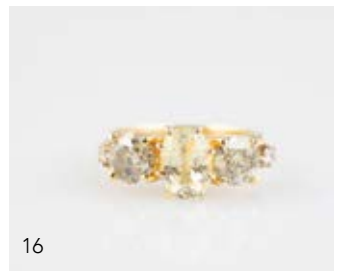
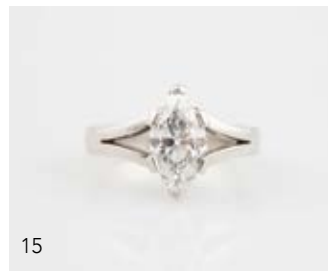
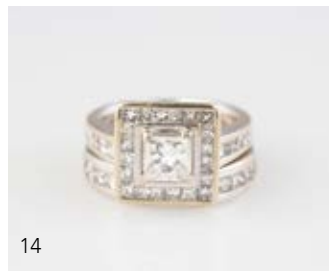
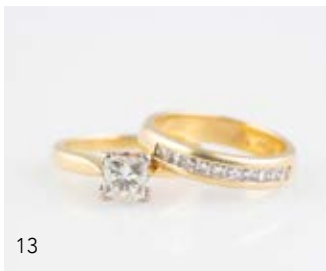
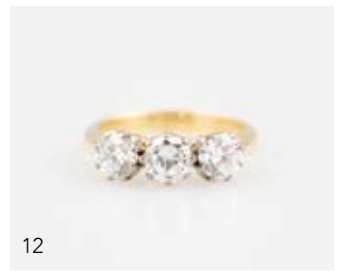

- 25**
18ct Solitaire Diamond Ring four claw set oval brilliant cut approx 0.62cts with eight baguette cut shoulder diamonds
 '19 NRCV \$7,900
 \$2,500 - \$3,000
- 26**
Art Deco 18ct White Gold 37stone Emerald and Diamond Bow Brooch
 centrally set five bright green emeralds, all grain set with old European diamonds and single cuts
 '15 Replacement \$4,900
 \$1,500 - \$1,800
- 27**
18ct & Platinum Sapphire and Diamond Brooch central oval mixed cut pale blue sapphire with shade loop design frame set with rose cut diamonds
 '15 Replacement \$6,950
 \$2,000 - \$2,500
- 28**
Early C19th Gold and Amethyst Jewellery Suite comprising necklace of 18 slightly graduating oval mixed cut amethysts with pair matching bracelets, single elongated pear shape pendant drop earrings and seven stone stylized cross pendant/brooch all fitted in original box
 \$8,000 - \$12,000
- 29**
Victorian 9ct & Black Enamel Diamond Star Burst Brooch all individually claw set 48 old European cut diamonds approx. 2.13cts tdw (one diamond missing)
 '18 Replacement \$9,995
 \$4,000 - \$5,000
- 30**
Edwardian 9ct 17stone Diamond Floret Brooch leaf and petal set with rose cut diamonds, central old European cut approx. 0.53cts
 '17 Replacement \$4,995
 \$1,200 - \$1,500
- 31**
All Platinum 47stone Diamond Brooch fancy filigree lozenge design mille-grain set old and early brilliant cut diamonds
 '19 Replacement \$5,700
 \$2,000 - \$2,500
- 32**
Art Deco 14ct White Gold Filigree Bar Brooch five brilliant cut diamonds interspaced with four sapphires
 '19 replacement \$5,900
 \$1,000 - \$1,400
- 33**
18ct Three Stone Sapphire & Diamond Bar Brooch claw set sapphire and two side diamonds, heavy rope twist frame
 '17 Replacement \$3,900
 \$800 - \$1,000
- 34**
14ct White Gold 25stone Amethyst & Diamond Brooch central round mixed cut amethyst with shoulders pave set with old cut diamonds finished with two cultured pearls
 '17 Retail \$3,000
 \$1,500 - \$2,000
- 35**
Edwardian 18ct & Platinum Diamond, Ruby and Pearl Brooch classical design with central swing solitaire diamond pendant approx. 0.35cts with diamond and ruby set floret clusters and single natural pearl drop pendant
 '15 Replacement \$7,600
 \$3,000 - \$3,600
- 36**
Edwardian 9ct & Silver Butterfly Necklace Clasp the body set with four moonstones with all pave set rose cut diamond wings
 \$2,500 - \$3,000
- 37**
18ct & Diamond Pendant Mounted Gold Sovereign framed mounted with three round brilliant cut diamonds approx. 0.25cts each pave bead set with 27 diamonds
 \$2,000 - \$3,000
- 38**
Early C20th 14ct & Platinum Fancy 81stone Diamond Hinged Snap Bangle central marquise cut diamond approx. 0.36cts with open surround and foliate shoulders all pave set with old cut diamonds
 '14 Replacement \$18,000
 \$6,000 - \$8,000
- 39**
14ct 15stone Diamond Necklet 'v' shape front channel set with twelve baguette diamonds with fringe of marquise cut diamonds approx. 3.15cts tdw
 '19 Replacement \$12,500
 \$3,000 - \$4,000
- 40**
Antique Mughal Diamond, Pearl, Emerald and Enamelled Necklace a crescent of foiled table-cut diamonds, fringed with natural pearls, tipped with cabochon emerald small beads, reverse white, red and blue enamelled on replacement 15ct rope twist frame, with dome pendant earrings mounted with cabochon rubies and fringe of imitation pearls, fitted in box for John Brogden (noted Victorian Jeweller)
 \$6,000 - \$8,000
- 41**
Anglo-Indian Silver & 9ct Diamond Brooch fancy pierced floral design set with 36 rose cut diamonds approx. 3cts tdw
 '15 Replacement \$2,850
 \$800 - \$1,200
- 42**
18ct Two Stone Diamond Ring rub-over set vertically antique rose pear shape diamonds approx. 0.53cts tdw
 '15 Replacement \$4,039
 \$800 - \$1,200
- 43**
14ct Solitaire Diamond Ring raised claw set marquise cut approx. 0.85cts with 12 baguette cut channel set shoulder diamonds
 '18 Replacement \$9,750
 \$2,000 - \$2,500
- 44**
18ct & Platinum Solitaire Diamond Ring raised six claw set round brilliant cut approx 0.50cts
 '16 Replacement \$5,200
 \$1,000 - \$1,400
- 45**
18ct White Gold Three Stone Diamond Ring
 central rub-over illusion set brilliant cut approx. 0.75cts with two side diamonds
 '08 Replacement \$8,410
 \$4,000 - \$6,000
- 46**
All Platinum Single Blue Zircon Ring raised fancy gallery claw set round mixed cut turquoise blue zircon approx. 11cts with two shoulder diamonds
 '12 Replacement \$6,500
 \$2,000 - \$2,500
- 47**
14ct White Gold 34stone Blue Zircon and Diamond Cluster Ring pear mixed cut bright blue green zircon, pave set surround brilliant cut diamonds, twelve shoulder diamonds
 '19 Replacement \$4,400
 \$1,200 - \$1,500
- 48**
18ct 25stone Madeira Citrine and Diamond Cluster Ring cushion cut citrine approx. 10.50cts with surround of single cut diamonds
 '14 Replacement \$5,300
 \$2,000 - \$2,500
- 49**
18ct 18stone Diamond Cluster Dress Ring modern hand crafted design of raised bead work scattered with diamonds, centrally set with round brilliant cut approx. 0.50cts
 \$2,000 - \$3,000
- 50**
18ct & 14ct Three Stone Ruby & Diamond Gents Dress Ring modern design sculptured head panel scattered with gems
 \$1,500 - \$2,500



28



40



66



67

51
18ct White Gold Eleven Stone Sapphire & Diamond Cluster Ring round mixed cut dark blue sapphire with modern brilliant cut diamonds approx. 1cts tdw
 '09 Replacement \$5,300
 \$2,000 - \$3,000

52
20ct 16stone Sapphire and Diamond Cluster Ring triple band box set with diamonds ending with marquise cut sapphires and three round brilliant diamonds
 '18 Replacement \$4,400
 \$1,200 - \$1,500

53
18ct Solitaire Diamond Ring four claw set round brilliant cut approx. 0.35cts with ten channel set shoulder diamonds
 '19 Replacement \$5,400
 \$1,400 - \$1,800

54
18ct White Gold 21stone Diamond Cluster Ring modern design central princess cut approx. 0.67cts with surround of diamonds, fancy baguette cut and brilliant cut diamond set shoulders
 '19 Replacement \$10,180
 \$3,000 - \$4,000

55
18ct 13stone Emerald & Diamond Cluster Ring central oval bright green emerald approx. 0.60cts with surround of brilliant cut diamonds
 '19 Replacement \$4,650
 \$1,400 - \$1,600

56
Zoe & Morgan 18ct 37-stone Emerald and Diamond Cluster Ring central square step cut bright green emerald starburst cluster on shaped marquise frame
 \$1,600 - \$2,000

57
18ct 69stone Emerald and Diamond Cluster Ring central oval bright green emerald approx. 0.55cts with two square frames surrounding all pave set with diamonds approx. 0.50cts tdw
 '19 Replacement \$3,600
 \$1,200 - \$1,500

58
18ct White Gold 53stone Diamond Band Ring all pave set three bands and side galleries round brilliant cuts approx 0.72cts tdw
 '12 Replacement \$5,600
 \$1,600 - \$2,000

59
14ct White Gold 30stone Diamond Band continuously pave set with round brilliant cuts approx. 0.75cts
 '19 Replacement \$4,000
 \$1,000 - \$1,400

60
Pair 18ct White Gold Diamond Stud Earrings each of four claw set round brilliant cut approx. 0.54cts
 '19 Replacement \$7,250
 \$2,000 - \$2,500

61
Pair 18ct White Gold Diamond Stud Earrings each pave set with four princess cut diamonds, pierced
 '06 Replacement \$3,490
 \$600 - \$1,000

62
Pair 9ct White Gold 130stone Diamond Hoop Earrings each pave set front and inside panels of diamonds, pierced
 '08 Replacement \$2,720
 \$600 - \$800

63
Pair 18ct White Gold Diamond Hoop Earrings each pave set with nine modern brilliant cuts approx. 50cts tdw
 '09 Replacement \$2,450
 \$600 - \$800

64
18ct White Gold Diamond Cluster Stud Earrings each of central princess cut and four marquise cut diamonds, approx. 0.36cts tdw
 '19 Retail \$2,000
 \$1,000 - \$1,200

65
Pair 14ct White Gold Diamond Stud Earrings each of four claw set old mine cut diamond approx. 0.45cts
 '17 Replacement \$4,000
 \$1,400 - \$1,800

66
Single Strand Tahitian Black Pearl Necklace by Andy Muller, Kobe Japan. 36 uniform pearls 11-12mm diameters with silver fancy 'ball' clasp
 '19 Replacement \$13,230
 \$4,000 - \$6,000

67
Double Strand Uniform Cultured Pearl Necklace 98 8 - 8.5mm pearls on 14ct seven stone ruby flower burst clasp
 '13 Replacement \$7,410 pearls,
 '14 Replacement \$2,379 clasp
 \$2,000 - \$2,500

68
Single Strand Slightly Graduated Cultured Black Pearl Necklace 41 round light silver grey pearls with 9ct ball clasp
 '05 Replacement \$12,450
 \$1,500 - \$2,000





81



84



201



85



86



87

69
Single Strand Uniform Cultured Pearl Necklace 90 7.5 - 8mm pearls with nugget styled clasp set with three pearls
'15 Replacement \$7,139
\$1,500 - \$2,000

70
Single Strand Baroque Cultured Pearl Necklace 69 7 - 8mm pearls with 17stone aquamarine and white sapphire cluster clasp
'12 Replacement \$4,600
\$1,000 - \$1,400

71
18ct Single Cultured Pearl Ring silvery white south sea pearl 12.25mm
'12 Replacement \$3,549
\$1,000 - \$1,400

72
14ct Eight Cultured Pearl Spray Brooch
'09 Replacement \$3,100
\$500 - \$700

73
Mikimoto 14ct Ten Cultured Pearl Spray Brooch modern design
\$400 - \$600

74
14ct Mounted Lapis Lazuli Necklace, Bracelet and Earrings of uniform bead necklace, twin curved rod hinged character linked bracelet and single mabe pearl lapis framed earrings, clip backs
\$600 - \$1,000

75
Art Deco 14ct White Gold & Platinum 19stone Diamond & Sapphire Pendant central modern round brilliant cut approx. 0.35cts with surround of bright blue sapphires and diamonds on 14ct fine chain
'15 Replacement \$7,700
\$3,000 - \$3,500

76
18ct 13stone Diamond Necklace graduating individual circlet mounted round brilliant cut diamonds approx 0.49cts tdw on bead link chain
'12 Replacement \$3,860
\$1,200 - \$1,600

77
Edwardian 18ct Five Stone Sapphire and Diamond Pendant central cushion cut sapphire with two pendant drops each ended with sapphire and old European diamond on 15ct fine chain
'18 Replacement \$5,950
\$1,500 - \$2,000

78
18ct Modern Design Rams Head Pendant ruby eyes with textured finish
'12 Replacement \$4,150
\$1,000 - \$1,400

79
14ct Multi-Gem Heart Pendant and Earrings heart pendant channel set with baguette cut gems, earrings each set with five rectangular cut gems, pierced
'18 Replacement 3,400
\$800 - \$1,000

80
18ct White Gold 140stone Diamond Fish Pendant all mille-grain set white and black diamonds with single cabochon ruby eye
'17 Replacement \$6,659
\$1,800 - \$2,200

81
Edwardian 15ct Eleven Stone Aquamarine and Diamond Hinged Snap Bangle central cluster of aquamarine round mixed cut approx. 1.90cts with individual set nine diamonds surrounding
'14 Replacement \$6,300
\$2,000 - \$2,500

82
18ct 20stone Diamond Snake Coil Hinged Bangle head and tail cross-over bead set with round brilliant cut diamonds approx. 1.58cts tdw with two ruby eyes
'19 Replacement \$8,750
\$2,800 - \$3,400

83
18ct White Gold 49stone Diamond Hinged Bangle five stepped rail design pave set round brilliant cuts approx. 1cts
'18 Replacement \$6,500
\$1,400 - \$1,800

84
14ct 63stone Emerald and Diamond Tennis Bracelet nine panels of oval bright green emerald, six header diamonds and interspaced with cross panel
'18 Replacement \$5,100
\$1,200 - \$1,500

85
18ct Fancy Panel and Curb Link Bracelet panels notched with leaf pattern
\$1,500 - \$2,000

86
Chinese 14ct Hinged Snap Bangle ornately pierced with florals and calligraphy
\$1,000 - \$1,400

87
9ct Circle Link Charm Bracelet with 18 attached charms
\$1,200 - \$1,500

88
14ct 25stone Diamond Marquise Cluster Ring individually claw set round brilliant cuts approx. 1.75cts tdw
'18 Replacement \$5,100
\$1,200 - \$1,600



25



43



44



45



46



47



48



49



50



51



52



53



54

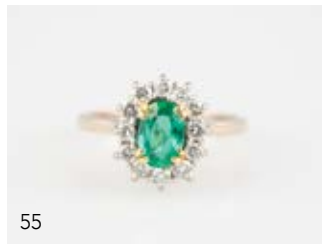

55



56



57



58



59



71



88



60



62



64



65



89



90



91



92

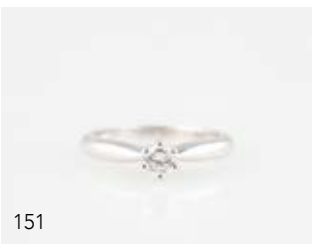
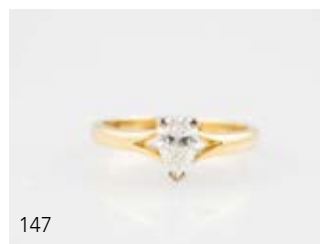
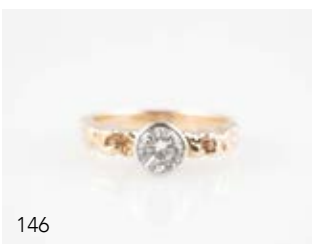
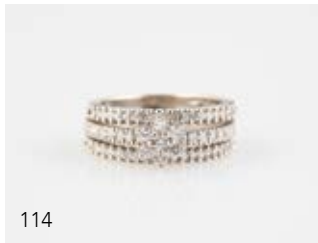
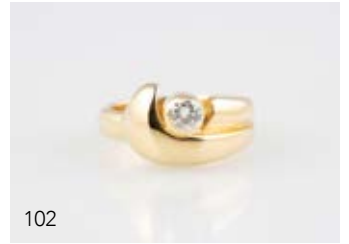

- 89**
18ct White Gold Solitaire Diamond Ring raised six claw set modern brilliant cut approx. 1cts
 '18 Replacement \$9,750
 \$2,000 - \$2,500
- 90**
Platinum Solitaire Diamond Ring raised six claw set round brilliant cut approx. 0.60cts
 '19 Replacement \$12,000
 \$2,000 - \$2,500
- 91**
18ct White Gold Three Stone Diamond Ring modern rub-over set round brilliant cut approx. 0.70cts with two princess cut side diamonds
 '19 Replacement \$9,000
 \$2,000 - \$3,000
- 92**
Platinum Solitaire Diamond Ring tension set round brilliant cut approx. 0.47cts with eight round brilliants set under solitaire with twelve channel set baguette shoulder diamonds approx. 1.15 tdw
 '19 Replacement \$8,850
 \$2,000 - \$2,800
- 93**
18ct Chain Link Single Diamond Band Ring platform rub-over set round brilliant cut approx. 0.21cts
 '13 Replacement \$3,200
 \$800 - \$1,200
- 94**
18ct Three Stone Sapphire & Diamond Ring double claw set central square mixed cut light blue sapphire with round brilliant side diamonds
 '17 Replacement \$6,000
 \$1,000 - \$1,500
- 95**
15ct Solitaire Diamond Ring crown claw set early mine cut approx 0.38cts
 '16 Replacement \$3560
 \$700 - \$1,000
- 96**
18ct White Gold Amethyst and Diamond Cluster Ring central round cut amethyst with pave bead set 36 brilliant cut diamonds
 \$800 - \$1,000
- 97**
18ct White Gold 30stone Diamond Band Ring bead set baguette and round brilliant cuts
 \$500 - \$800
- 98**
C19th Garnet and Diamond Cluster Ring foil backed octagonal step cut garnet with surround of old mine cut diamonds on modern 9ct mount with split shoulders
 \$600 - \$1,000
- 99**
18ct White Gold 21stone Opal and Diamond Cluster Ring raised cage claw set central milk opal with surround modern brilliant cut diamonds
 '19 Replacement \$5,520
 \$800 - \$1,200
- 100**
18ct Three Stone Tiger Eye & Diamond Band Ring rub-over set with gypsy set old mine cut side diamonds
 '15 Replacement \$4,250
 \$700 - \$1,000
- 101**
18ct White Gold 13stone Star Sapphire and Diamond Cluster Ring four claw set white-blue sapphire individual set baguette and single cut diamond surround
 '19 Replacement \$6,750
 \$1,600 - \$2,000
- 102**
18ct Solitaire Diamond Ring modern double band rub-over set round brilliant cut approx. 0.25cts
 \$1,000 - \$1,500
- 103**
9ct Ruby & Diamond Twin Cluster Stud Earrings each of two rectangular cut rubies with fancy bead set diamond surrounds
 \$1,400 - \$1,600
- 104**
Pair 14ct White Gold Diamond Stud Earrings each of four claw set round brilliant cut approx. 0.40cts
 '17 Replacement \$5,500
 \$1,400 - \$1,800
- 105**
Pair 18ct White Gold and Diamond Hoop Earrings each box set with six round brilliant cut diamonds
 \$600 - \$800
- 106**
Pair 9ct White Gold Diamond Stud Earrings each of four claw set round brilliant cut approx 0.25cts, pierced by Peter Minturn, Auckland
 '12 Replacement \$3,000
 \$500 - \$800
- 107**
Pair 14ct Onyx and Amethyst Earrings each of onyx oval platform rub-over set with single amethyst (chip to one)
 \$200 - \$300
- 108**
Pair 14ct Multi Circlet Earrings plain and rope twist design, pierced backs
 \$300 - \$500
- 109**
14ct 23stone Diamond Cluster Ring raised central illusion set diamond on fancy surround approx. 0.56cts tdw
 '18 Replacement \$4,300
 \$1,000 - \$1,400
- 110**
14ct 20stone Sapphire & Diamond Cluster Ring princess type cluster of marquise cut dark blue sapphires and six round brilliant cut diamonds
 '19 Replacement \$3,050
 \$900 - \$1,200
- 111**
18ct 19stone Fancy Band Ring all fancy bead set central row of five round brilliant cuts with single cut edge set diamonds
 '18 Retail \$1,900
 \$1,000 - \$1,200
- 112**
9ct 87stone Diamond Band Ring wide key pattern design all pave set with single cut diamonds
 \$600 - \$800
- 113**
18ct 17stone Moonstone and Emerald Cluster Ring raised cage set high cabochon cut moonstone with surround of individual set emeralds
 '12 Replacement \$3,000
 \$1,000 - \$1,500
- 114**
18ct White Gold 71stone Diamond Fancy Cluster Ring central raised floret cluster on triple band all bead set with diamonds approx. 0.65cts tdw
 '17 Replacement \$5,025
 \$1,600 - \$1,800
- 115**
18ct White Gold Fancy 20stone Diamond Band rub-over set 8 baguette cuts and 12 princess cut diamonds approx. 1cts
 '14 Replacement \$5,295
 \$1,200 - \$1,500
- 116**
18ct White Gold Nine Stone Diamond Eternity Band four claw set round brilliant cuts approx. 0.63cts tdw
 '12 Replacement \$2,260
 \$500 - \$800
- 117**
18ct Solitaire Diamond Ring raised six claw set round brilliant cut approx 0.41cts with eight shoulder diamonds together with matching five stone diamond curve band
 \$600 - \$800

- 118**
18ct Yellow & White Gold Sapphire and Diamond Band Ring central single sapphire with 16 shoulder diamonds
'19 Replacement \$4,995
\$700 - \$1,000
- 119**
9ct Rail Link Albert Chain with attached Waltham Gold Plate Hunter Cased Pocket Watch and plated vesta case
60cm length
'14 Replacement for Albert Chain \$6,500
\$800 - \$1,200
- 120**
18ct Open Face Key Wind Pocket Watch gilt dial with ornate floral enamel back cover (faults)
\$800 - \$1,200
- 121**
C1984 All 18ct Gents Rolex President Wrist Watch oyster perpetual day-date chronometer on bracelet strap with original box (no certificate)
Case #18038, Serial #8471299, Cal #3055
\$8,000 - \$12,000
- 122**
All 18ct Eterna-Matic 3000 Turler Gents Dress Wrist Watch round silver dial on mesh integral strap, as new condition
'18 Replacement \$17,250
\$4,000 - \$5,000
- 123**
C1970 Patek Philippe All 18ct White Gold Gents Wrist Watch square dial on integral strap with an all textured finish and manual wind
ref 3553-1
\$3,500 - \$4,000
- 124**
C1970 Patek Philippe All 18ct Ladies Wrist Watch blue satin finished oval/squared dial on integral quadrille link bracelet with textured finish
ref 4183/1
\$3,000 - \$3,500
- 125**
All 18ct Myer Ladies Wrist Watch gilt circular dial with diamond indices on integral bracelet strap
\$3,500 - \$4,500
- 126**
All 18ct White Gold Myer Ladies Wrist Watch plain circular dial on integral bracelet strap, with single diamond set to clasp
\$3,500 - \$4,500
- 126A**
Art Deco 9ct White Gold & Diamond Wrist Watch all box and pave set brilliant cut diamond to dial case and fancy shoulders
\$2,000 - \$3,000
- 126B**
Seiko 14ct Ladies Dress Wrist Watch sculptured dial frame on integral strap
\$700 - \$1,000
- 127**
Rotary All 9ct Ladies Dress Wrist Watch rectangular dial on integral bracelet strap, textured finish manual wind
\$200 - \$400
- 128**
Early C20th Lapel Watch circular dial with sky-blue enamel frame on gun-metal workings case
\$100 - \$200
- 129**
Boxed Art Deco Gents Onyx and Diamond Dress Set design of circular onyx each individually set with single diamond, comprising pair cuff-links, four buttons and three studs
\$600 - \$800
- 130**
Boxed Single Cultured Pearl Stick Pin with matching stud and pair later single pearl stud earrings
\$150 - \$250
- 131**
18ct Single Ruby Stick Pin oval mixed cut natural ruby held in talon claw together with 14ct single cultured pearl pin
\$500 - \$800
- 132**
Edwardian 18ct Three Stone Diamond Collar Brooch claw set early brilliant cuts
\$200 - \$400
- 133**
Pair 9ct Diamond Cuff-Links each of plain oval panel centrally mounted with single diamond
\$300 - \$500
- 134**
Pair 18ct Cufflinks sculptured modern design square heads
\$500 - \$800
- 135**
Pair 18ct Plain Oval Design Cuff-Links
'15 Replacement \$3,500
\$500 - \$800
- 136**
Pair 18ct Cuff-Links cast as reclining deer on silver backs stamped Japan
'18 Replacement \$2,850
\$600 - \$800
- 137**
18ct and 14ct Cuff-Links with three matching shirt buttons and pair others
\$800 - \$1,200
- 138**
Pair 18ct Cuff-Links plain lozenge form together with 9ct collar pin and tie pin
\$300 - \$450
- 139**
Victorian 18ct Fancy Seal Fob white agate carved panel
'15 Replacement \$1,450
\$400 - \$600
- 140**
Four Victorian Gold and Gold Plated Seals bloodstone panel, smokey quartz, hardstone and amethyst
\$250 - \$400
- 141**
Victorian Cased 15ct Gentleman's Dressing Set collar and stick pins, serviette holder (one stick pin missing)
\$200 - \$400
- 142**
Pair 9ct Horse Shoe Cuff-Links
\$200 - \$300
- 143**
Pair 9ct Cuff-Links hexagonal form, machine engraved
\$150 - \$250
- 144**
Pair S/S Chrysoprase Cufflinks green cylindrical rods with silver mounts
\$50 - \$100
- 145**
Pair S/S Onyx & MOP Cufflinks cylindrical rods with silver mounts
\$50 - \$100
- 146**
14ct Solitaire Diamond Ring raised rub-over set round brilliant cut approx. 0.55cts on sculptured shoulders
'18 Replacement \$7,500
\$1,800 - \$2,200
- 147**
18ct Solitaire Diamond Ring claw set pear shape modern cut approx. 0.50cts
'18 Replacement \$6,500
\$1,500 - \$2,000
- 148**
18ct White Gold Twelve Stone Diamond Ring pave set clusters of four princess cut diamonds approx. 0.80cts tdw
'18 Replacement \$5,150
\$1,200 - \$1,600
- 149**
18ct Three Stone Diamond Ring cross-over design, crown claw set round modern brilliant cuts
'15 Replacement \$1,700
\$300 - \$500



121



122



123



124



125



126



126b



119



120



129

- 150**
18ct White Gold Single Star Sapphire Ring four claw set cabochon cut grey/blue sapphire approx. 2.40cts with ten shoulder diamonds
 '18 Replacement \$5,200
 \$1,200 - \$1,600
- 151**
Platinum Solitaire Diamond Ring modern six claw set round brilliant cut approx. 0.29cts
 '18 Replacement \$5,250
 \$1,000 - \$1,500
- 152**
14ct Solitaire Diamond Ring raised claw set marquise cut approx. 0.56cts
 '18 Replacement \$5,600
 \$1,500 - \$1,800
- 153**
18ct White Gold 13stone Ruby and Diamond Cluster Ring four claw set central oval mixed cut ruby approx. 0.55cts with round brilliant cut diamonds
 '18 Replacement \$3,750
 \$1,000 - \$1,400
- 154**
18ct White Gold 15stone Ruby and Diamond Cluster Ring raised claw set central round mixed cut ruby flanked with floret diamond clusters
 '18 Replacement \$3,150
 \$700 - \$1,000
- 155**
9ct 23stone Ruby and Diamond Triple Scroll Cluster Ring central scroll set with central pear cut ruby, four round brilliant cut diamonds flanked with diamond set scrolls headed with rubies
 '18 Replacement \$2,600
 \$800 - \$1,200
- 156**
14ct Three Stone Sapphire and Diamond Bridge Ring four claw set central oval mixed cut medium blue sapphire approx. 1.70cts
 '18 Replacement \$5,500
 \$1,000 - \$1,500
- 157**
14ct White Gold Twelve Stone Diamond Band channel set round brilliant cuts approx. 0.50cts
 '19 Replacement \$2,600
 \$500 - \$800
- 158**
18ct White Gold 17stone Diamond Band channel pave set with twelve princess cuts and five baguette cuts approx. 0.75cts tdw
 '19 Replacement \$4,750
 \$1,200 - \$1,500
- 159**
18ct 23stone Sapphire and Diamond Cluster Ring all raised four claw set brilliant and single cut diamonds, three marquise cut sapphires
 '18 Replacement \$4,600
 \$1,200 - \$1,500
- 160**
18ct Three Stone Diamond and Sapphire Bridge Ring central early brilliant cut approx 0.40cts with shoulder sapphires
 '18 Replacement \$4,500
 \$1,000 - \$1,500
- 161**
18ct Three Stone Sapphire and Diamond Bridge Ring raised claw set central early brilliant cut diamond approx. 0.30cts with side sapphires
 '18 Replacement \$4,200
 \$800 - \$1,200
- 162**
18ct White Gold 43stone Diamond Bridge Ring three central claw set diamonds with diamonds to the shoulders and shank approx. 0.51cts tdw
 '18 Replacement \$4,200
 \$800 - \$1,200
- 163**
18ct Solitaire Diamond Ring raised claw illusion set modern brilliant cut approx. 0.20cts with fancy shoulders
 '18 Replacement \$4,150
 \$800 - \$1,200
- 164**
18ct White Gold Solitaire Diamond Ring crown claw set modern brilliant cut approx. 0.55cts
 '18 Replacement \$4,100
 \$800 - \$1,200
- 165**
18ct Solitaire Diamond Ring raised six claw round modern brilliant cut approx. 0.55cts
 '18 Replacement \$3,000
 \$800 - \$1,200
- 166**
18ct 23stone Diamond Band Ring central panel three old mine cut diamonds approx. 0.67cts tdw with surround of 20 single cuts
 '18 Replacement \$4,600
 \$1,200 - \$1,500
- 167**
14ct Apple Green Jade Panel Ring
 \$200 - \$300
- 168**
15ct Single Milk Opal Ring scroll claw set
 '17 Replacement \$1288
 \$250 - \$400
- 169**
18ct & Platinum Nine Stone Diamond Floret Cluster Ring crown claw set round brilliant cuts approx. 0.33cts tdw
 '19 Replacement \$3,100
 \$400 - \$600
- 170**
18ct 10stone Synthetic Ruby & Diamond Band claw bead pave set
 '15 Replacement \$2,450
 \$600 - \$800
- 171**
18ct Three Stone Sapphire and Diamond Bridge crown claw set central deep blue sapphire approx. 1.35cts with two brilliant cut diamonds
 '15 Replacement \$2,900
 \$800 - \$1,400
- 172**
14ct Eight Stone Ruby and Diamond Ring two round mixed cut rubies with six diamonds cross-over design
 \$300 - \$500
- 173**
Victorian Single Topaz Ring rectangular mixed cut
 Glasgow 1886
 \$200 - \$400
- 174**
18ct Three Stone Diamond Ring raised mixed claw set with two shoulder diamonds
 '19 Replacement \$2,950
 \$300 - \$500
- 175**
9ct 13stone Diamond and Topaz Cluster raised claw set
 \$100 - \$200
- 176**
9ct Seven Stone Sapphire & Diamond Bridge Ring raised claw set central sapphire with round brilliant cut side diamonds
 '19 Replacement \$2,495
 \$300 - \$500
- 177**
15ct Three Stone Diamond Bar Brooch scroll claw individual set early European cut diamonds approx 0.65cts tdw
 '16 Replacement \$4,800
 \$600 - \$800
- 178**
9ct White Gold 13stone Topaz & Diamond Pendant central oval mixed cut topaz approx. 3.11cts with surround of modern brilliant cut diamonds
 '18 Retail \$3,000
 \$1,800 - \$2,000



39



75



76



77



80



190



180



179



186



188



183



184



68



69



70



189

- 179**
18ct 33stone Ruby, Sapphire, Emerald and Diamond Pendant cabochon cut gems on bed of pave set brilliant cut diamonds on 18ct chain
 '19 Replacement \$5,600
 \$2,000 - \$2,500
- 180**
18ct Emerald and Diamond Stylized Cross Pendant five dark green rose cut emeralds all individually set and pave surrounded with 107 diamonds on fine 18ct neck chain
 '17 Replacement \$3,995
 \$1,200 - \$1,500
- 181**
9ct & S/S Single Topaz Pendant fancy scroll framed oval brilliant cut bright blue topaz approx 8.35cts
 '19 NRCV \$2,250
 \$600 - \$800
- 182**
22ct Single Blue Zircon Bar Brooch claw set diamond cut light blue zircon approx. 3.15cts
 '19 Replacement \$4,250
 \$700 - \$1,000
- 183**
9ct 16stone White Sapphire Necklet all rub-over set pendant with single gem drop round mixed cut sapphires on fine chain
 '16 Replacement \$4,400
 \$1,000 - \$1,400
- 184**
Edwardian 9ct Six Stone Crystal Necklet rail linked claw set round mixed cut light blue crystals on 9ct chain
 \$600 - \$800
- 185**
Edwardian 9ct Three Cabochon Garnet Pendant oval rub-over gems on fine trace link chain
 \$350 - \$500
- 186**
18ct Modern Graduated Flat Curb Link Neck Chain 43cm length
 \$1,500 - \$2,000
- 187**
Chinese 14ct and Tiger Eye Pendant circular tiger eye panel applied with dragon in gold, scroll frame on 14ct trace link chain
 \$800 - \$1,200
- 188**
18ct White Gold Three Stone Diamond Necklet modern flat hinged link with cross-over, three brilliant cut diamonds approx. 0.60cts tdw
 '19 Replacement \$7,000
 \$2,500 - \$2,800
- 189**
14ct 45stone Diamond Necklace five diamond set links on multi flat curb link chain with matching bracelet (faults to bracelet)
 '17 Replacement \$4,465 and \$3,685 (before damage)
 \$2,000 - \$2,500
- 190**
Platinum Single Stone Sapphire Pendant oval mixed cut natural pale blue sapphire, modern rub over set approx 6.50cts on 9ct fine chain '19 replacement \$9,500
 \$1,600 - \$1,800
- 191**
9ct White Gold Three Stone Diamond Pendant graduated round modern brilliant cuts approx. 0.50cts tdw
 '18 Replacement \$3,500
 \$800 - \$1,200
- 192**
18ct Five Stone Diamond Necklet five scroll panel each set with single diamond on cable link chain
 '18 Replacement \$2,500
 \$600 - \$800
- 193**
14ct 38stone Diamond Pendant scroll tear drop pave set with diamonds approx. 0.30cts tdw
 '18 Replacement 3,000
 \$600 - \$800
- 194**
9ct Single Diamond Cross Pendant rub-over set triangular diamond approx. 0.47cts
 '18 Replacement \$3,000
 \$800 - \$1,000
- 195**
14ct Three Stone Sapphire Pendant three pear cut light blue sapphires on fine 14ct flat curb link chain
 \$150 - \$250
- 196**
9ct Rope Twist Neck Chain 46cm
 \$200 - \$400
- 197**
Victorian 18ct Single Cabochon Amethyst Hinged Snap Bangle lozenge foil backed on platform
 \$300 - \$500
- 198**
9ct Bangle entwined leaf scroll fancy head
 \$300 - \$500
- 199**
18ct Bangle ribbed finish
 \$250 - \$350
- 200**
9ct Curb Link Bracelet heart padlock clasp
 \$800 - \$1,200
- 201**
9ct Curb Link Bracelet set with five sapphires and four opals
 \$250 - \$400
- 202**
9ct Five Stone Imitation Alexandrite Bracelet round mix cut gems hinged linked
 '18 Replacement \$1,695
 \$400 - \$600
- 203**
18ct White Gold 25stone Diamond Band Ring central dome all pave set with modern cuts approx. 0.75cts
 '18 Replacement \$4,500
 \$1,000 - \$1,400
- 204**
18ct 13stone Sapphire and Diamond Cluster Ring central oval mixed cut dark blue sapphire approx. 1cts
 '18 Replacement \$4,200
 \$800 - \$1,200
- 205**
18ct 13stone Sapphire and Diamond Cluster Ring central oval mixed cut dark blue sapphire approx. 2.20cts
 '18 Replacement \$4,500
 \$1,000 - \$1,500
- 206**
18ct 13stone Sapphire and Diamond Cluster Ring central oval mixed cut dark blue sapphire approx, 0.75cts
 '18 Replacement \$3,500
 \$700 - \$1,000
- 207**
18ct 9stone Sapphire and Diamond Cluster Ring raised claw floret cluster with wide band shoulders
 '18 Replacement \$4,500
 \$1,000 - \$1,500
- 208**
18ct Nine Stone Ruby and Diamond Bridge Ring scroll claw set oval mixed three rubies approx. 1.30cts total weight with single cut diamonds
 '18 Replacement \$3,850
 \$800 - \$1,200
- 209**
18ct Three Stone Ruby and Diamond Bridge Ring raised claw set central oval mixed cut ruby approx. 0.60cts
 '18 Replacement \$4,750
 \$800 - \$1,200
- 210**
18ct Five Stone Diamond Bridge Ring individually four claw set round modern brilliant cuts approx. 0.55cts tdw
 '18 Replacement \$4,750
 \$1,200 - \$1,500



78



79



108



136



178



194



187



249



93



98



99



271



161



166



167



168



171



172



203



204



205



207



208



209



210



224



225



280

- 211**
18ct Solitaire Diamond Ring raised six claw set round modern brilliant cut approx. 0.50cts
 \$800 - \$1,000
- 212**
18ct Five Stone White Sapphire Bridge Ring scroll claw set mixed cut sapphires
 '18 Replacement \$3,600
 \$600 - \$800
- 213**
14ct Solitaire Diamond Ring modern design raised four claw round modern brilliant cut approx. 0.25cts
 '14 Replacement \$1,900
 \$300 - \$500
- 214**
18ct Solitaire Diamond Ring modern design crown claw set with two shoulder diamonds
 '19 Replacement \$2,250
 \$300 - \$500
- 215**
18ct White Gold Three Stone Sapphire Bridge Ring oval mixed cut dark blue sapphires interspaced with four diamonds
 '07 Replacement \$2,550
 \$500 - \$800
- 216**
18ct Single Sapphire Ring raised four claw set with fancy shoulders set with two brilliant cut diamonds
 '19 Replacement \$2,250
 \$400 - \$600
- 217**
18ct Seven Stone Sapphire & Diamond Bridge Ring claw and bead set
 '19 Replacement \$2,500
 \$500 - \$800
- 218**
18ct Eight Stone Ruby & Diamond Cluster Ring central oval bright red ruby with petal frame set gypsy set with diamond (faults)
 \$300 - \$500
- 219**
9ct 14stone Diamond Band Ring modern cross-over type bead set round brilliant cut diamonds
 \$300 - \$400
- 220**
10ct Three Stone Diamond Ring cross-over raised claw set with matching curve band channel set with seven diamonds
 '19 Replacement \$2,995
 \$400 - \$600
- 221**
18ct White Gold 25stone Diamond Eternity Band continuously set with single cuts
 '15 Replacement \$1,450
 \$300 - \$500
- 222**
9ct 17stone Synthetic Ruby and Diamond Cluster Ring central ruby claw set with surround of single cut diamonds
 '19 Replacement \$1,595
 \$200 - \$400
- 223**
18ct Two Stone Diamond Ring raised claw illusion set round brilliant cuts with six shoulder diamonds
 '19 Replacement \$2,500
 \$400 - \$600
- 224**
18ct 17stone Aquamarine and Diamond Cluster Ring single rectangular step cut aquamarine with surround of diamonds
 '12 Replacement \$3,690
 \$1,000 - \$1,400
- 225**
Silver Nine Stone Sapphire Cluster Ring oval mixed cut light blue sapphires interspaced with eight white sapphires
 '19 Replacement \$1,300
 \$300 - \$500
- 226**
Pair Kobi Bosshard Silver Earrings pendants of plain tapered design, pierced
 \$200 - \$400
- 227**
Pair S/S and Greenstone Pendant Earrings each of elongated pendant ending with fine greenstone panel possibly of a Kahurangi specimen being highly translucent
 \$200 - \$300
- 228**
Pair Victorian 18ct Hardstone Cameo Pendant Earrings each of oval fancy gold framed high relief classical portrait panel
 \$800 - \$1,000
- 229**
Pair Victorian Gold Mounted Striated Agate Pendant Earrings with plated mounted matching brooch
 \$200 - \$300
- 230**
Pair 14ct Single Red Spinel Pendant Drop Earrings each oval mixed cut brilliant red spinel, screw backs
 \$150 - \$300
- 231**
22ct Single Pearl Ring white baroque pearl 10cm diameter
 \$200 - \$400
- 232**
14ct Two Cultured Pearl Ring cross-over black and white pearls with 14ct similar pearl earrings, clip backs
 \$200 - \$400
- 233**
Pair 14ct Pearl Pendant Earrings each with cultured pearl head with pendant bar and pearl drop
 \$100 - \$200
- 234**
Uniform Single Strand Cultured Pearl Necklace 52 pearls 7mm with 9ct clasp
 \$500 - \$800
- 235**
Antique Pearl and Enamel Pendant Necklace single strand cultured pearl necklace supporting enamel panel painted with cherub, diamond set and half pearl set star drop
 '17 Replacement \$3,299
 \$800 - \$1,200
- 236**
Single Strand Graduated Pearl Necklace 101 Akoya cultured pearls with 9ct pearl and turquoise cluster clasp
 '15 Replacement \$2,750
 \$500 - \$800
- 237**
Single Strand Cultured Pearl Necklace 56 7mm pearls with 14ct barrel clasp
 'Replacement \$1,680
 \$400 - \$600
- 238**
Mikimoto Cultured Pearl Necklace 80 7mm pearls with silver 'M' monogram clasp
 \$300 - \$500
- 239**
Single Strand Uniform Cultured Pearl Necklace 53 6mm pearls with two odd earrings (one on 18ct)
 \$100 - \$200
- 240**
Single Strand Uniform Cultured Pearl Necklace with other graduated pearl necklace (some imitation)
 \$300 - \$500
- 241**
Mikimoto 14ct White Gold Single Cultured Pearl Tie Pin with s/s and pearl tie pin and pair cufflinks
 \$150 - \$250
- 242**
Mikimoto S/S and Single Pearl Bangle with original box and crystal bead necklace
 \$100 - \$150
- 243**
Victorian 9ct 17stone Diamond Bar Brooch crescent arrow design set with old rose cut diamonds
 \$300 - \$500



- 244**
Edwardian 9ct Suffragette Pendant/ Brooch central amethyst with six peridots surrounding and outer pearl clusters
\$400 - \$600
- 245**
18ct Art Deco Three Stone Pearl & Diamond Bar Brooch with 9ct lozenge brooch set with clover of pearls
\$200 - \$300
- 246**
Edwardian 9ct Ruby and Pearl Bar Brooch pave set with five rubies and six half pearls
\$200 - \$400
- 247**
14ct Padlock Clasp with 18ct pearl scroll brooch
\$100 - \$200
- 248**
Victorian 15ct Bar Brooch design of riding crop, horseshoe and rope twist
\$300 - \$500
- 249**
9ct Mounted Opal Nugget Pendant
\$200 - \$400
- 250**
S/S Gilt Fancy Link Necklace Albert chain style with fancy seal fob attached
\$200 - \$400
- 251**
Heavy .925 Silver Bangle formed with four dolphins
\$150 - \$250
- 252**
Edwardian Long Length Ivory Bead Necklace graduated lozenge beads
\$200 - \$300
- 253**
Ivory, Steel and Pearl Necklet with Matching Earrings modern design with original box for the German Ivory Museum
\$200 - \$400
- 254**
Pair Early C20th Persian Tile Panel Bracelets each of eight panels hand-painted on bone
\$200 - \$400
- 255**
Ivory Bead and Panel Necklace set with three 14ct framed lapis gems
\$200 - \$300
- 256**
Edwardian Uniform Amber Bead Necklace with other amber necklace, chain linked and two pair earrings
\$200 - \$300
- 257**
Edwardian Cherry Amber Bead Necklace graduated cylindrical beads
\$75 - \$150
- 258**
Chanel Gold Plated Curb Link Belt 'cc' fob pendant and identity panel together with diamante belt
\$200 - \$400
- 259**
Chanel Emblem and Imitation Pearl Long Length Necklace knotted pearls interspaced with enamelled coco heart and double 'c' motifs
\$200 - \$400
- 260**
9ct Diamond Three Ring Cluster Set central raised cage three tier cluster with two curve bands
\$300 - \$500
- 261**
9ct Sapphire and Diamond Three Ring Set central cluster ring with two sapphire and diamond curve bands
\$200 - \$400
- 262**
9ct 21stone Diamond Triple Floret Cluster Ring bead set
\$200 - \$400
- 263**
9ct 13stone Sapphire & Diamond Floret Cluster Ring raised claw set oval mixed cut dark blue sapphire with individual set diamond surround
\$200 - \$400
- 264**
14ct 13stone Sapphire and Diamond Princess Type Cluster Ring pear cut medium blue sapphires
\$250 - \$500
- 265**
9ct Nine Stone Sapphire & Diamond Cluster Ring with seven stone sapphire eternity band
\$250 - \$400
- 266**
18ct Solitaire Diamond Ring raised four claw set princess cut approx. 0.50cts
\$800 - \$1,200
- 267**
18ct 15stone Emerald and Diamond Cluster central oval emerald with pave set diamond surround and with five stone curve band
\$700 - \$1,000
- 268**
9ct Diamond Three Ring Set nine stone diamond cluster ring with two matching seven stone diamond curve bands
'19 Replacement \$1,500
\$250 - \$400
- 269**
18ct Five Stone Peridot & Diamond Bridge Ring scroll claw set
'19 Replacement \$1,990
\$250 - \$400
- 270**
18ct Two Stone Diamond Ring cross-over scroll claw set old European cut diamonds
'14 Replacement \$1,900
\$250 - \$400
- 271**
9ct Carnelian Intaglio Carved Seal Ring oval panel with classical roman portrait
'17 Replacement \$2,195
\$400 - \$600
- 272**
Early C20th 18ct Bloodstone Signet Ring intaglio carved with classical portrait
'10 Replacement \$2,400
\$400 - \$600
- 273**
Early C20th 18ct Carnelian Signet Ring (faults to panel)
\$600 - \$800
- 274**
9ct Carnelian Masonic Signet Ring
\$200 - \$300
- 275**
9ct Single Citrine Ring crown claw round mixed cut
\$100 - \$250
- 276**
9ct Single Milk Opal Ring raised claw set oval cabochon with four shoulder diamonds together with 14ct single amethyst ring (faults)
\$250 - \$400
- 277**
9ct White & Yellow Wedding Band with 9ct band set with single diamond
\$200 - \$300
- 278**
18ct Three Stone Sapphire and Diamond Ring raised claw marquise dark blue sapphire with side diamonds
\$200 - \$400
- 279**
Victorian 18ct Five Stone Sapphire, Diamond and Pearl Bridge Ring scroll claw set
London 1860
\$300 - \$500

- 280**
8ct 27stone Sapphire Princess Cluster Ring
 all claw set four tiers of round medium blue sapphires
 '12 Replacement \$795
 \$200 - \$300
- 281**
9ct Seven Stone Sapphire and Diamond Curve Band raised claw set
 '19 Replacement \$949
 \$150 - \$250
- 282**
9ct Seven Stone Sapphire and Diamond Bridge Ring with 16stone diamond channel set cross-over band ring
 \$250 - \$400
- 283**
14ct White Gold Plain Wedding Band with 9ct white gold curve gypsy set with three diamonds
 \$100 - \$200
- 284**
22ct Heart Band Ring with 18ct three diamond band (one diamond missing)
 \$200 - \$300
- 285**
9ct Sapphire and Diamond Curve Band with 9ct sapphire and diamond cluster and 9ct natural cut gem ring
 \$200 - \$400
- 286**
Early C20th 15ct Rolex Cased Ladies Wrist Watch 9ct bracelet strap together with 9ct cuff-links
 \$300 - \$400
- 287**
Vintage 9ct Rolex Ladies Dress Watch flat snake link bracelet strap together with 9ct cased wrist watch
 \$200 - \$400
- 288**
9ct Silver Lined Hinged Snap Bangle with 9ct bangle, 9ct curb link bracelet and 9ct cased wrist watch
 \$200 - \$400
- 289**
9ct Mounted Greenstone Jewellery of shark tooth design pendant, crescent and bar brooches with masonic fob
 \$200 - \$400
- 290**
9ct Framed Cameo Portrait Brooch with cameo ring, gold plated screw back earrings and other brooch
 \$200 - \$300
- 291**
Four Various 18ct and 9ct Dress Rings and four band rings (some faults)
 \$400 - \$600
- 292**
Two Victorian Cameo Brooches gold plated framed classical relief cameos with Wedgwood jasper ware pendant
 \$100 - \$200
- 293**
9ct Framed Portrait Cameo Brooch with 14ct single cultured pearl earrings and pair silver gilt dome earrings, both with screw backs
 \$150 - \$300
- 294**
Two Edwardian 9ct Brooches with 9ct circlet pendant set with sapphire
 \$150 - \$250
- 295**
9ct Framed Portrait Cameo Brooch with gold blue enamel pendant, s/s amber pendant
 \$150 - \$250
- 296**
Silver Jewellery .800 & marcasite framed cameo brooch, single amber panel necklace, four various brooches, greenstone pendant and kiwi brooch
 \$100 - \$150
- 297**
Traditional Thai Silver and White Enamel Jewellery of two necklets, two brooches and two pair earrings
 \$100 - \$200
- 298**
Silver Jewellery single crystal ring, two bands and two pair earrings
 \$75 - \$150
- 299**
Victorian Silver Mounted Mosaic Panel Brooch and painted tile brooch
 \$100 - \$200
- 300**
18ct Curb Link & Bead Bar Brooch with gold filigree pendant, button and Chinese calligraphy panel earrings, pierced
 \$300 - \$500
- 301**
Five Various 9ct Brooches with pair 9ct shell earrings and small propelling pencil (some faults)
 \$200 - \$400
- 302**
Fine 18ct & 9ct Neck Chains with 9ct circular photo locket, chain and plated chain with imitation emerald and diamond ring
 \$150 - \$300
- 303**
9ct Floret Bar Brooch with 9ct circlet brooch, pearl pendant and cornelian pendant/brooch
 \$150 - \$300
- 304**
9ct Band Ring and Two 9ct Neck Chains (one af)
 \$200 - \$300
- 305**
Eight Pairs Various 9ct and Silver Sleeper Earrings together with 9ct hinged snap bangle
 \$400 - \$600
- 306**
Pair 14ct Cufflinks plain wide wedding band, two unmounted gems (scrap)
 \$300 - \$500
- 307**
Unmounted Citrine Quartz Gem Stone
 219.92cts
 \$200 - \$400
- 308**
Collection Unmounted Gem Stones
 80 differing specimens
 \$300 - \$500
- 309**
Collection Unmounted Gem Stones
 40 differing specimens
 \$200 - \$400
- 310**
Collection Unmounted Gem Stones
 20 differing specimens
 \$200 - \$400
- 311**
Collection Unmounted Gem Stones
 multiple specimens
 \$200 - \$400
- 312**
Collection Unmounted Gem Stones
 multiple specimens
 \$200 - \$400
- 313**
Collection Unmounted Gem Stones
 multiple specimens
 \$200 - \$400
- 314**
Collection Unmounted Gem Stones
 multiple specimens including hardstone gem specimens
 \$200 - \$300



Lot 743 (detail)



PORCELAIN & POTTERY

- 350**
Two Victorian Staffordshire Figure Groups
large flat back romantic couple and 'Dog Tray' spill vase
- 351**
Two Victorian Staffordshire Figures large flat back huntsman and fisherwoman
- 352**
Two Victorian Staffordshire Figures large huntsman with game catch and romantic couple
- 353**
Two Victorian Staffordshire Figure Groups romantic couple under tree arch and other
- 354**
Pair of Staffordshire Dog Spill Vases
- 355**
Three Victorian Staffordshire Figures Princess Royal of Prussia, Prince Albert and Queen Victoria
- 356**
Pair Victorian Staffordshire Figures Sir Colin Campbell and G. Havelock
- 357**
Three Victorian Staffordshire Figures Tom King, and pair spill vases
- 358**
Three Victorian Staffordshire Figures Shepherdess, figure of sheep and miniature spaniel

- 359**
Three Victorian Staffordshire Figures two romantic figure groups and mounted horseman
- 360**
Three Victorian Staffordshire Figure Groups standing gentleman & two Highland couples
- 361**
Three Victorian Staffordshire Figure Groups mounted figure entitled Prince and two children riding goats
- 362**
Three Victorian Staffordshire Dog Figures whippet and two King Charles spaniels
- 363**
Three Victorian Staffordshire Dog Figures King Charles spaniel and pair with encrusting
- 364**
Two Victorian Staffordshire Dog Figures reclining whippets
- 365**
Three Victorian Staffordshire Cottages
- 366**
Graduated Pair Masons Jugs with chinoiserie pattern
- 367**
Collection Four Victorian Copper Lustre Jugs

- 368**
Collection Three Victorian Copper Lustre Jugs and Others sugar basin, mug & goblet
- 369**
Collection Seven Victorian Copper Lustre Jugs
- 370**
Collection Various Victorian China five plates, two cup and saucers, jug, butter dish
- 371**
Collection Mid-Victorian Tea Ware chinoiserie type pattern with Imari and lustre palettes
- 372**
Collection Mid-Victorian Sunderland Lustre China fruit bowl, cup and saucers, two gravy jugs and plaque
- 373**
Collection Mid-Victorian Imari Lustre Tea Ware four jugs, mug, cups and saucers
- 374**
Two Victorian Staffordshire Figure Groups romantic couples
- 375**
Large Mid C19th Staffordshire Figure seated old woman
- 376**
Pair Mid C19th Staffordshire Figures seated old woman and companion figure of cobbler

354



378



356



366



383



367



377
Two Victorian Staffordshire Figures
fortune teller and Empress of France

378
Two Victorian Staffordshire Figure Groups and Candlesticks Daniel and the Lions, preacher and classical architecture candlestick pair

379
Large Victorian Ironstone Ashet floral Imari pattern entitled 'Oriental Japan'

380
Pair Victorian Ridgway Ashets and Other

381
Late Victorian Earthenware Charger
stylised gothic floral pattern, painted monogram to reverse 'Woodclyffe 1882'

382
Victorian Earthenware Grocery Jar for Virol Bone Marrow

383
Victorian Earthenware Barge Teapot & Jug
both with presentation plaques dated 1876 and 1883

384
Pair C19th European Delft Vase and Covers traditional painted decoration of romantic panels in blue with polychrome enamel framing
\$400 - \$800

384a
Antique European Delft Shallow Dish
painted in the Oriental manner with florals
29cm

385
Ironstone Vase and Cover allover Imari floral decoration in the style of Miles Mason (repair to finial)

386
Victorian Copeland Spode Earthenware Baluster Vase bold floral decorations

387
Watson & Co Whisky Decanter and Paperweight blue and white centenary souvenir and W.W. Wattles, Pittsburgh calendar paperweight

388
Wedgewood Blue Jasperware Covered Jug and Vase traditional white relief decorations

389
Crown Devon Musical Jug 'Auld Lang Syne'

390
Three Victorian Relief Moulded Jugs

391
Doulton Stoneware Bowl and Two Jugs
relief moulded in traditional manner, unmarked (one a/f)

392
Victorian Earthenware Covered Pie Dish and Two Mugs relief moulded with fruiting vine, and traditional tavern scene motifs (some faults)

393
Large Victorian Sunderland Lustre Jug
printed rural scenes (hairline crack)

394
Two Victorian Large Mugs Sunderland lustre, the Reverend John Wesley and harvest 'Industry Produceth Wealth'

395
Two Victorian Sunderland Lustre Mugs
'Tykes' motto and 'The Sailors Farewell'

396
Victorian Sunderland Lustre Breakfast Tea Cup and Saucer with copper lustre mug and salt, and printed jug 'Oddfellows'

397
Victorian Sunderland Lustre Cow Creamer

398
Victorian Sunderland Lustre Tea Cup and Saucer Royal commemorative, Princess Charlotte

399
Early C19th Earthenware Toby Jug and Delft Tile (faults)

400
Victorian Toby Jug Teapot and Toby Jug



407 - 414

- 401**
Victorian Mixed China ironstone small ashet, jug, plate, sugar bowl, two cups and saucers, cream jug
- 402**
Collection Wemyss Ware and Similar Tray, six preserve pots and covers, five saucers and dishes, jug, cup
- 403**
Mid C19th Tea China chinoiserie pattern with a famille rose palette
- 404**
Doulton Burslem Jardinière printed in blue with rose sprays (slight fault)
- 405**
Royal Doulton Ewer elongated body painted in blue with gladioli
- 406**
Two Royal Doulton Vases tapered cylindrical painted with floral rim frieze and sung vase entitled 'Fallen' signed Noke (rim chip)
- 407**
Royal Doulton Veined Flambé Ovoid Specimen Vase
\$400 - \$800
- 408**
Royal Doulton Flambé Model of a Fox
\$300 - \$500
- 409**
Royal Doulton Flambé Vase continuous landscape decoration with Noke signature
\$200 - \$400
- 410**
Royal Doulton Flambé Spherical Vase continuous pastoral landscape
\$200 - \$400
- 411**
Royal Doulton Flambé Model of an Elephant
\$200 - \$400
- 412**
Royal Doulton Flambé Model of Two Penguins
- 413**
Royal Doulton Flambé Model of Pheasant Hen and Duck
- 414**
Two Royal Doulton Flambé Vases continual cottage landscape and church landscape
- 415**
Royal Doulton Plate 'Alice in Wonderland, the Two Footmen'
- 416**
Royal Doulton Medium Character Jug Arriet with rare blue coat colourway
\$200 - \$400
- 417**
Royal Doulton Head Rack Plate 'Tomorrow Will Be Friday' with Noke signature
- 418**
Mid C19th English Dessert China hand-painted with varying botanical sprays, three comports and four plates (one comport a/f)
- 419**
Mid C19th Copeland Dessert Service sixteen pieces, painted with butterfly, bird and botanicals
- 420**
Royal Doulton Titanian Ware China and jardinière six cups, saucer, plates, sugar, cream teapot and stand, cake plate and biscuit barrel with lyre bird pattern, together with 'Under the Greenwood Tree' jardiniere
\$300 - \$500
- 421**
Mid C19th Dessert China Ridgway, pair Copeland comports and two Derby plates
- 422**
Mid C19th Tea Ware Imari type pattern (some faults) with pair Flight Barr & Barr serving dishes
- 423**
George Grainger Worcester 25 Piece Dessert Service gilt decorations on pink ground
- 424**
Late Victorian Copeland Spode Dinner Ware bold Imari type floral border decorations (some faults)
- 425**
Royal Copenhagen Blue Pattern Dinner Ware mainly cups, saucers and side plates (some faults)
\$200 - \$400



424



425



428



426



420



622

426
Royal Doulton Arcadia Pattern Dinner Ware with 12 dinner plates, tea service, serving dishes
\$300 - \$500

427
Royal Doulton Carlyle Pattern Dinner Service
\$200 - \$400

428
Royal Crown Derby Dinner, Tea and Coffee Ware all in Derby Posies Pattern with various back stamps (some faults)
\$400 - \$800

MODERN MOVEMENT

429
Rosenthal Vase designed by Bjorn Wiinblad together with B&W planter (2)

430
Danish Gilt Decorated Vase designed by Bjorn Wiinblad

431
Danish Wall Plate designed by Bjorn Wiinblad together with small jug (2)

432
Danish Eftelar Novelty Figurine together with similar mask jug
\$300 - \$500

433
Wedgwood Keith Murray Tankard

434
Pair Wedgwood Art Deco Bookends butterfly design in pink and blue glazes, printed mark, 18.5cm height

435
European Art Nouveau Baluster Vase with a frill design to the top decorated all over with blossom and gilt enriched foliage, 31cm height
\$200 - \$300

436
WMF Art Nouveau Circular S/P Fruit Bowl with pierced twin handles and raised flower-heads to the rim inset clear glass liner
\$200 - \$300

437
Art Nouveau S/P Planished Bowl by J C & Co Ltd the bowl raised on 3 scrolling supports with arrowhead terminals on a domed base

438
Moorcroft Ovoid Vase Day Lily pattern, 18cm height
\$200 - \$300

439
Moorcroft Small Bowl Hibiscus pattern with original paper label, 18cm did

440
Moorcroft Ovoid Vase Slipper Orchid pattern, 16cm height
\$200 - \$300

441
Moorcroft Ovoid Vase Hibiscus pattern with original paper label, 16cm height
\$200 - \$300

442
Moorcroft Small Vase Pomegranate pattern, 9cm height
\$200 - \$300

443
Moorcroft Small Vase Anemone pattern, 8cm height

444
Moorcroft Small Vase Pansy pattern, 9cm height

445
Moorcroft Small Bowl Anemone pattern, 13cm dia

446
Moorcroft Small Dish Pansy pattern

447
Moorcroft Octagonal Dessert Bowl Wisteria pattern, 17cm width

448
Moorcroft Small Vase Wisteria pattern, 10cm height

449
Moorcroft Florianware Vase trumpet shaped, 23cm height
\$500 - \$800

- 450**
Moorcroft Circular Fruit Bowl Spring Flowers pattern, 27cm dia.
\$300 - \$500
- 451**
Moorcroft Large Ovoid Vase Anemones pattern, 29cm height
\$500 - \$800
- 452**
Poole Box and Cover traditional decoration of fuchsia with bumble bee lid finial, impressed mark Carter Stabler Adams 12.5cm square
- 453**
Poole Pottery Plate together with three Poole vases & ashtray (5)
- 454**
Poole Pottery Ashtray together with plate, jug & vase (4)
- 455**
Poole Pottery Vase & Honiton Vase of sizes (2)
- 456**
Archibald Knox For Liberty & Co Tudric Pewter Tray oblong two handled shape the four corners with Celtic entrelac designs, stamped Tudric 0309, 46cm width
\$250 - \$350
- 457**
Art Nouveau Satsuma Style Mei Ping Vase with fine cloisonné blossom applied decoration on olive green ground 16cm height (hairline crack to base)
- 458**
German Art Nouveau Specimen Vase double gourd with looped trailing handles, poured glaze, impressed numerals 19cm height
- 459**
Orivit Tilbrook/Liberty Pewter Mantel Vase elongated ovoid body embossed with Art Nouveau design 50cm height
\$350 - \$500
- 460**
Royal Doulton Stoneware Vase By Maud Bowden elongated ovoid shape with everted rim stylised design of florals leaves and stripes incised initials, c1925, 27.5cm height
- 461**
Crown Devon Cherry Tree Pattern Ginger Jar & Cover ovoid shape, painted marks and pattern and shape number 2052, c1920, 24cm height
\$250 - \$350
- 462**
Danico Ovoid Vase floral design in green & blue glazes, 21cm height
- 463**
Ashworth Bros Deco Jug with humorous mottoes, 14cm height together with Gouda style three handled vase (2)
- 464**
Set of Six Gustave Klimt Demi Tasse Cups & Saucers
- 465**
Goebel Puffin 18cm height
- 466**
Maling Lustre Plate decorated with butterflies and blossom, 28.5cm dia. together with small Royal Winton lustre vase (2)
- 467**
Modern Ltd Ed Young Clarice Cliff Figurine 800 of 900
- 468**
Clarice Cliff Bizarre Cup & Saucer Pastel Autumn Balloon Trees pattern with triangular handle
\$300 - \$500
- 469**
Holmegaard Glass Parasol Lamp
- 470**
Royal Copenhagen Fajance Vase 37cm height
\$200 - \$300
- 471**
Rosenthal Bjorn Wiinblad Vase together with dish & other vase (3)
- 472**
Set of Twelve Rosenthal Bjorn Wiinblad Aladdin Dishes together with other Christmas plate
- 473**
Set of Six Rosenthal Bjorn Wiinblad Wall Plates 28cm dia.
\$200 - \$300
- 474**
Pair English Pewter for Liberty & Co Art Nouveau Spill Vases together with pewter hotwater jug & milk jug (3)
\$200 - \$300
- 475**
WMF Art Nouveau Spill Vase together with butterfly decorated chamberstick (2)
- 476**
Art Deco Glass Trumpet Vase decorated with butterflies & leaves, 16cm height
- 477**
Art Nouveau Ovoid Vase with moulded dragon wing design and pewter mount
\$200 - \$300
- 478**
Archibald Knox Tudric Pewter Clock with turquoise enamel dial, design no 0638, 13.5cm height
\$1,000 - \$1,500
- 479**
WMF Style Plated Inkwell
- 480**
Lalique Style Globular Vase cast in low relief with horses, 17cm height
- 481**
Lalique Opalescent Bulbes Pattern Bowl 20cm dia.
\$400 - \$800
- 482**
Rare Rene Lalique "Coq Houdan" Car Hood Mascot Model 1161, designed in 1929, in clear and frosted glass depicting a sleek standing rooster strutting with chest thrust forward, etched R LALIQUE FRANCE, 20cm height
\$10,000 - \$15,000
- 483**
Lalique Anemone Flower Ornament 10cm dia.
- 484**
Small Sabino Opalescent Fish Ornament 5cm height
- 485**
Pair Erhard & Sohne Rosewood & Brass Candlesticks 20cm height
\$350 - \$500
- 486**
Erhard & Sohne Rosewood & Brass Letter Rack with fixed carrying handle, 13cm width
\$350 - \$500
- 487**
Erhard & Sohne Rosewood & Brass Jewellery Box lid inlaid with bowl of fruit, 10cm width
\$350 - \$500
- 488**
Erhard & Sohne Rosewood & Brass Cigarette Box geometric design to the hinged lid, 10cm sq.
\$350 - \$500
- 489**
Erhard & Sohne Rosewood & Brass Cylindrical Jar & Cover the detachable lid with fluted finial on three scroll legs, 14cm height
\$350 - \$500
- 490**
Erhard & Sohne Rosewood & Brass Circular Dish inlaid with dragonfly on three ball feet, 20cm dia.
\$400 - \$600



467



461



477



438



468



534



454



430



432



449



551



470



865



864



451

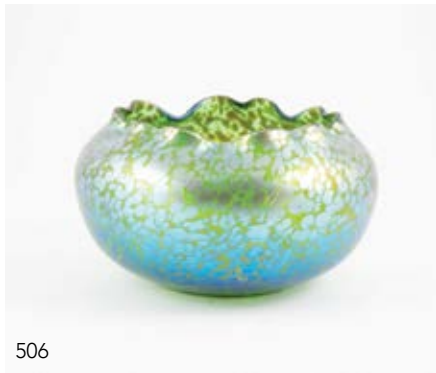



491



490

491 Erhard & Sohne Rosewood & Brass Octagonal Lidded Box scroll and heart shape inlays to top and sides, 15cm width \$400 - \$600

492 Loetz Iridescent Vase with crimped and dimpled decoration, 13cm height

493 Loetz Conical Iridescent Vase blue/purple colour way, 13.5cm height

494 Loetz Iridescent Vase with crimped neck & tendril design, 14cm height

495 Three Small Galle Vases acid etched designs of sizes \$500 - \$800

496 Unknown Red Glass Baluster Vase painted with berries & leaves, 20cm height (rim frits)

497 French Art Nouveau Iridescent Glass Specimen Vase compressed circular base, elongated neck with tendril design, 24cm height \$200 - \$300

498 Miniature Tiffany Favrilie Glass Vase trumpet shape, 5.5cm height



486



489

499 Tiffany Favrilie Iridescent Glass Vase green colourway trumpet shape, 20cm height \$500 - \$800

500 Tiffany Favrilie Iridescent Glass Fruit Bowl pink & gold colour way, 24cm dia. \$500 - \$800

501 Loetz Iridescent Glass Vase green colourway waisted shape, 18cm height \$250 - \$350

502 Mont Joye (French) Art Nouveau Glass Spill Vase green glass with gilded leaves in low relief, 21.5cm height

503 Galle Art Nouveau Acid Etched Glass Vase bottle shaped, signed, 17cm height \$300 - \$500

504 Five Piece Hammered Silver Plated Tea & Coffee Set

505 Large Art Nouveau Style Glass Vase baluster shaped yellow ground decorated with iris, 22cm height

506 Loetz Iridescent Glass Fruit Bowl crimped rim, 21cm dia. \$400 - \$600



487



485

507 Daum Nancy Powder Bowl the lid acid etched with river landscape (with later drilled lamp hole to base), 13cm dia. \$200 - \$300

508 Orivit Decanter Set comprising two handled tray, ewer and four small glasses \$350 - \$500

509 WMF Art Nouveau Silver Plated Bowl oval shape with scrolling handles and floral centre, 35cm length \$350 - \$500

510 Large WMF Comport with stylised fruit border on ribbed tapering column and circular base, 37cm dia. \$400 - \$600

511 WMF Silver Plated Table Bowl of quatrefoil outline, scrolling handles and cut glass liner, 33cm length \$200 - \$300

512 Footed Glass Comport yellow lustre, 25.5cm dia.

513 Daum Nancy Glass Leaf Shaped Dish 11cm width together with Isle of White Glass Vase (2)



478



518



528



510



520



508

514
Loys Lucha of Paris Octagonal Glass Plafonnier De Maison Lightshade domed octagonal form the centre painted in coloured enamels with flowerheads and leaves, signed Loys Lucha, 44cm width \$1,000 - \$1,500

515
Pair Framed Set of Art Nouveau Ceramic Tiles of five tiles each, stylised florals on a brown ground 79 x 18cm

516
Pair Framed Set of Art Nouveau Ceramic Tiles each with five tiles, stylised organic flowers (faults) 79.5 x 18cm

517
Pair Framed Set of Art Nouveau Ceramic Tiles each with five tiles, stylised tulip design on a pink ground (faults) 79 x 18cm

518
Gubi Antique Brass Randaccio Circular Mirror designed by Gio Ponti c1925, 60cm dia. \$500 - \$800

519
Art Deco Chrome Floor Lamp with stepped green and black circular base \$200 - \$300

520
English Pewter For Liberty & Co Mantel Clock arched top foliate decorations and turquoise enamel and copper dial, design number 01156, 29cm width \$800 - \$1,200

521
Archibald Knox Style Small Pewter Clock with arched top waisted sides and applied with 2 turquoise enamel cabochons, design number 784

522
WMF Art Nouveau Two Handled Vase baluster shape with scrolling handles, stylized florals and tendrils in low relief, 30cm height \$200 - \$300

523
WMF Art Nouveau S/P Shallow Dish heart shaped cast in low relief with two young women amongst flowers with a stylised pierced scrolling surround \$200 - \$300

524
Pair WMF Art Nouveau S/P Vases baluster shape with stylised pierced scrolling handles and floral motifs, 31cm height \$300 - \$400

525
Pair of Archibald Knox Tudric Pewter Baskets oval shape with fixed handles and pierced stylised rims, design number 0359, one stamped Tudric, the other English Pewter \$200 - \$300

526
Archibald Knox Tudric Pewter Bowl oval shaped the pierced sides with stylised floral motifs, design number 0535, together with a Kaiyserzinn handled pewter bowl

527
Orivit Art Nouveau Pewter Tea Caddy tapering cylindrical form with detachable lid, together with an Orivit pewter chamber candlestick

528
Arts & Crafts Polished Copper Mantle Clock in the manner of C. F. A. Voysey, architectural tapering form with pewter chapter ring, (unmarked) 29.5cm height \$1,400 - \$1,800



- 529 Archibald Knox Tudric Pewter Fruit Bowl & other jug** circular two handled, with turquoise enamel cabochons together with lidded pewter jug
\$200 - \$300
- 530 Archibald Knox Tudric Pewter Drinks Tray** oblong shape with open handles and scrolling foliate corners
\$400 - \$600
- 531 Pewter Octagonal Tray** with fluted border
- 532 Art Nouveau Silver Plated Hot Water Jug**
- 533 Lalique Cactus Pattern Fruit Bowl** 25.5cm dia.
\$500 - \$800
- 534 Set of Three Beswick Seagulls**
\$300 - \$500
- 535 Pair Beswick Grouse Wall Plaques**
- 536 English Pewter Muffin Dish & Domed Cover** hammered finish #0910
- 540 Large Mid C20th Murano Encased Glass Vase** bottle green, amber and clear
\$200 - \$400
- 541 Mid C20th Murano Encased Glass Vase** dark blue, light blue and clear
- 542 Whitefriars Mobile Phone Pattern Vase** cinnamon colourway, 16cm height
\$200 - \$400
- 543 Whitefriars Totem Pole Vase** orange colourway, 26.5cm height
\$300 - \$500
- 544 Whitefriars Drunken Bricklayer Vase** kingfisher blue colourway, 21cm height
\$350 - \$500
- 545 Whitefriars Pineapple Vase** kingfisher blue colourway, 18cm height
\$300 - \$500
- 546 Whitefriars Coffin Vase** kingfisher blue colourway, 14cm height
\$200 - \$300
- 547 Whitefriars Textured Vase** kingfisher blue colourway, 15cm height
\$200 - \$300
- 548 Whitefriars Chalice Vase** textured finish, smoky grey colourway, 14cm height
- 549 Whitefriars Onion Vase** forest green colourway, 14cm height
\$200 - \$400
- 550 Whitefriars Bark Vase** clear colourway, 29cm height
- 551 Mid C20th Orrefors Kraka Pattern Vase** by Sven Palmquist, in encased bright blue colourway, 34cm height
\$500 - \$800
- GLASS**
- 552 Large Moulded Amethyst Glass Flower Vase** with large elongated moulded decanter vase, no stopper
- 553 Pair C19th Bristol Green Goblets** together with hyacinth vase
- 554 Four Various C19th Bristol Green Goblets**
- 555 C19th Amethyst Goblet and Cream Jug**
- 556 Early C19th Air Twist Stemmed Wine Glass** plain bucket bowl with opaque and clear twist
- 557 Early C19th Air Twist Stemmed Wine Glass** bell bowl on multi twist opaque stem
- 558 Early C19th Wine Glass** trumpet bowl on multiple clear twist
- 559 Two Early C19th Wine Glasses** trumpet bowls on faceted stems
- 560 Pair Early C19th Wine Glasses** bucket bowls with teardrop bases on folded foot

- 561**
Early C19th Wine Glass bucket bowl on single knopped hollow stem, folded foot
- 562**
Two Late Victorian Wine Glasses bucket bowls, together with two modern air twist stem wine glasses
- 563**
Pair Victorian Champagne Goblets faceted trumpet bowls with pair port goblets
- 564**
Pair Late C19th Bohemian Wine Goblets etched ovoid bowls on fancy hollow stems (one with slight rim chips)
- 565**
Three Victorian Toddy Lifters one amethyst and two clear glass, one engraved half gill
- 566**
Late Victorian Paperweight multiple canes with clear white overlay goblet
- 567**
Victorian Mary Gregory Tumbler together with Victorian blue glass cream jug and inkwell
- 568**
Two Late Victorian Posy Vases together with sterling silver trumpet vase
- 569**
Two C19th Bohemian Tumblers ornate overlay decorations
- 570**
Three C19th Bohemian Tumblers amber glass dated 1836 with portrait goblet and other, (latter with faults)
- 571**
Pair Glass Rinsers etched with fruiting vine frieze together with sugar bowl and various salts
- 572**
Set of Early C19th Glass Salts boat shaped bowls with mixed cuts
- 573**
Set of Eight Waterford Crystal Wine Goblets Colleen pattern
\$200 - \$400
- 574**
Val St Lambert Vase and Ashbowl heavy cut tinted green posy vase with tinted cranberry ashbowl
- 575**
Rosenthal Studioline Glasses nine white wine, three port and five liqueur
- 576**
Set of Six Champagne Flutes tulip bowl with fine etched line pattern
- 577**
Seven Val St Lambert Hock Glasses coloured tint bowls on faceted long stems
- 578**
Victorian Claret Jug together with six port glasses, cream bowl, condiments and four scallop dishes
- 579**
Large Heavy Water Jug baluster body with etched fruiting vine frieze
- 580**
Stuart Heavy Crystal Spirit Decanter and Other
- 581**
Heavy Crystal Claret Jug diamond cut pattern with silver plate mounts
- 582**
French St Louis Heavy Crystal Claret Jug
- 583**
Early C20th Spirit Decanter crimped waist with sterling silver neck mount
- 584**
Victorian Cranberry Glass Claret Jug with oval vanity tray, posy ewer and Bohemian ruby flash flower vase
- 585**
Late Victorian Multiple Cane Paperweight
- 585a**
Three Victorian 'End of Day' Walking Canes various air twist and spiraling decorations
- 586**
Late Victorian Large Bristol Blue Dump (a/f)
- ROYAL WORCESTER & PORCELAIN**
- 587**
Royal Worcester Vase and Cover the ovoid body painted with Highland cattle, signed H. Stinton, 29.5cm height
\$4,000 - \$6,000
- 588**
Royal Worcester Vase the ovoid body painted with Highland cattle, signed John Stinton, 26cm height
\$4,000 - \$6,000
- 589**
Royal Worcester Vase the ovoid body painted with Highland cattle, signed John Stinton, 25cm height
\$4,000 - \$6,000
- 590**
Boxed Royal Worcester Set of Six Coffee Cans and Saucers painted with Highland cattle, signed H. Stinton
\$5,000 - \$7,000
- 591**
Grainger Worcester Mantel Vase the oval body painted with pheasant on peach ground, unsigned, 34cm height
\$3,000 - \$4,000
- 592**
Pair Hadley Ware Royal Worcester Vases the ovoid bodies painted with exotic birds and florals continuously, signed W. Powell, 35cm height
\$3,000 - \$4,000
- 593**
Royal Worcester Vase the elongated ovoid body painted with pheasants, signed Jas Stinton, 30cm height
\$3,500 - \$5,000
- 594**
Royal Worcester Vase the shaped ovoid body painted with pheasant, signed Jas Stinton, 22cm height
\$1,500 - \$2,000
- 595**
Royal Worcester Vase the tapered cylindrical body painted with an English wren, signed E. Barker, 28cm height
\$2,000 - \$3,000
- 596**
Royal Worcester Plate shaped rectangular with ornate pierced border painted with Highland cattle, signed John Stinton, 25.5cm length
\$2,000 - \$3,000
- 597**
Grainger Royal Worcester Vase the ovoid body painted with exotic bird, unsigned, 24cm height
\$1,500 - \$2,000
- 598**
Royal Worcester Vase the ovoid body painted with pheasant, signed Jas Stinton, 16.5cm height
\$1,500 - \$2,000
- 599**
Hadley Royal Worcester Vase and Cover the ovoid body painted with peacocks, signed W. Jarman, 28.5cm height
\$2,000 - \$3,000
- 600**
Royal Worcester Miniature Cup and Saucer painted with Highland cattle, signed H. Stinton,
\$500 - \$700



587



588



589



591



592



593



594



595



597



637



643



638



639



627



640



590



596



598



599



384



623

- 601**
Royal Worcester Miniature Teacup and Saucer painted with pheasants, signed Jas Stinton, saucer unsigned
\$500 - \$700
- 602**
Royal Worcester Miniature Cup and Saucer painted with golden pheasant, signed Sedgley
\$500 - \$700
- 603**
Royal Worcester Trumpet Vase painted with pheasant, signed Jas Stinton
\$700 - \$1,000
- 604**
Royal Worcester Urn and Cover complete with interior cover, the ovoid body painted with apples and blackberries, unsigned, 25cm height
\$500 - \$800
- 605**
Royal Worcester Vase cylindrical flared rim body painted with peaches and grapes signed E. Townsend
\$300 - \$500
- 606**
Royal Worcester Teacup with Two Saucers painted with peaches, blackberries grapes and strawberries, signed Freeman, Shuck and Ayrton
\$200 - \$400
- 607**
Royal Worcester Vase squat spherical body painted with flowering and fruiting blackberries, signed K. Blake
- 608**
Royal Worcester Posy Vase and Dish painted with apples, blackberries and cherries signed J. Skerrett and Maybury
- 609**
Royal Worcester Posy Vase and Dish painted with peaches, grapes and cherries, signed Bennett and Roberts
- 610**
Royal Worcester Dish painted with pears and plums, signed Mahey
- 611**
Hadleys Worcester Covered Vase compressed circular body painted with pink and yellow roses
- 612**
Hadley Worcester Specimen Vase the spherical body painted with bearded iris, the salt with floral swags
- 613**
Royal Worcester Small Specimen Vase the ovoid body painted with butterfly and bee on ivory ground, with scallop dish and vase (rim chip)
- 614**
Royal Worcester Dish shaped oval painted with pear and cherries, signed Freeman
- 615**
Royal Worcester Miniature Loving Cup, Mug, Pot and Jug all painted with florals on peach ground, loving cup with faults
- 616**
Locke Worcester Posy Pot painted with pheasant, signed W. Stinton
- 617**
Three Fancy Cake Plates Royal Worcester painted with Shakespeare's birthplace, Aynsley and Royal Staffordshire
- 618**
Four Royal Worcester Figures Grandmothers Dress, Parakeet, Mischief and Michael
- 619**
Three Royal Worcester Figures Old Goat Woman, Penelope, Monk Candle Snuffer
- 620**
C19th Meissen Blanc de Chine Figure Group of Bacchus with Cupid attendant
- 621**
Pair Mid C20th Dresden Figural Table Lamps modelled in the C18th manner with gent and his companion on separate pedestal bases, 48cm height
\$200 - \$400
- 622**
Fine Spode Teaset decorated with pink roses and gilt enrichments, eleven cups, saucers, and plates, sugar and cream, cake plate
- 623**
C19th Copeland & Garrett Ice Bucket with interior liner, painted with scattered florals on lemon yellow ground, printed mark c.1833 (faults)
\$250 - \$400
- 624**
Penningtons Liverpool Oversized Mug strap handle in the Fisherman pattern c.1780 with first period Worcester mustard pot, no cover, 15.5cm and 6.5cm heights
\$300 - \$500
- 625**
First Period Worcester Shaped Circular Plate Pinecone pattern with Booths reproduction Worcester plate painted with exotic birds on blue scale ground, 24 and 22.5cm diameters
\$300 - \$500
- 626**
Early C19th Derby Teapot and Tea Bowl and Saucer ribbed melon shape painted with stylised florals, gilt enrichments
- 627**
Pair Early C19th English Urn Vases painted with floral bouquets on cobalt gilt enriched ground (slight faults)
- 628**
Pair Possible First Period Worcester Vase and Covers painted with exotic birds on scale blue ground (faults) with Sevres ormolu mounted garniture vase
- 629**
Collection Five Early C19th European Cabinet Cups and Saucers (some with faults)
- 630**
Collection Early C19th European Cups and Saucers and Other five cups and saucers, basket and figured scent (some faults)
- 631**
First Period Worcester Sparrow Beak Cream Jug painted with scattered florals, slight spout chip
- 632**
Miniature Staffordshire Tray with matching pill pot and loving cup together with miniature Royal Worcester jug and Doulton vase (restored)
- 633**
Collection C19th Porcelain two Meissen plates, Derby serving tray, sugar bowl, tureen and tea bowl and saucer
- 634**
Three Ornatly Floral Decorated Plates
- 635**
Early C19th Export Ware Teapot and Sugar Basin underglaze blue willow type pattern (faults)
- 636**
Three Early C19th Export Ware Tea Bowls and Saucers, Ashet all with various patterns in blue with one tea bowl and saucer in polychrome enamels
- 637**
Early C19th Blue and White Export Ware three shallow bowls, seven pudding bowls all in underglaze blue willow type patterns
\$200 - \$400
- 638**
Four Early C19th Blue and White Export Ware Plates, Two Rice Bowls underglaze blue willow type patterns and garden pattern
\$200 - \$400
- 639**
Five Early C19th Export Ware Plates various underglaze blue landscape and garden patterns (faults)
\$200 - \$400

640
Five Early C19th Export Ware Plates
various underglaze blue patterns including
pair Imari florals (faults)

641
Early C19th Rice and Food Bowls various
underglaze blue and polychrome enamel
decorations (some faults)

642
Early C19th Teacup and Saucers, Two
Vases various underglaze blue decorations,
four saucers, nine cups (faults)

643
Late C18th/Early C19th Deep Tureen
underglaze blue landscape decorations with
mask handles (faults)

644
Early C19th Export Ware Charger painted
with scattered florals, insects and moths
(some rim chipping)
\$200 - \$400

ASIAN ARTS

645
Signed Ivory Netsuke of a snail
\$100 - \$200

646
Signed Ivory Netsuke immortal with
attendant serving wine
\$100 - \$200

647
Signed Ivory Netsuke of child in over sized
plant pot
\$100 - \$200

648
Ivory Netsuke of a standing sage
\$100 - \$200

649
Signed Ivory Netsuke mystical whiskered
turtle
\$150 - \$250

650
Ivory Netsuke pumpkin with serpent and
village scene
\$200 - \$300

651
Signed Ivory Okimono cicada on leaf
\$200 - \$300

652
Signed Ivory Okimono demon on straw
battle shield
\$200 - \$300

653
Large Signed Ivory Netsuke kirin dragon
head with stags legs, horse hoof & oxtail
(unicorn)
\$300 - \$400

654
Signed Rosewood Netsuke ball of zodiac
animals
\$300 - \$400

655
Stained Ivory Okimono lotus bloom
\$150 - \$250

656
Ivory Okimono bok choy
\$150 - \$250

657
Ivory Netsuke of cocoon
\$150 - \$250

658
Signed Ivory Netsuke seated priest with
beads, scroll & dog attendant
\$100 - \$200

659
Large Ivory Netsuke seated sage
\$100 - \$200

660
Ivory Netsuke standing actor holding fan
\$100 - \$200

661
Signed Rosewood Netsuke & Box the
netsuke carved with samuri warrior, box in
shape of shoe
\$100 - \$200

662
Walnut Shell Okimono carved with multiple
figures
\$150 - \$250

663
Carved Vegetable Ivory Netsuke & Small
Gourd
\$100 - \$200

664
Signed Carved Fruitwood Drum the
miniature piece carved with twin temple lions
and detachable drumstick
\$150 - \$250

665
Carved Hardstone Netsuke bird in shallow
relief
\$100 - \$200

666
Ivory Netsuke peasant seated on log (af)
\$100 - \$200

667
Ivory Circular Snuff Box all carved and
black stained with landscape engraving
\$150 - \$250

668
Small Ivory Dish pierced rim, engraved with
crane
\$100 - \$200

669
Carved Ivory Figure standing immortal
holding pan pipes
\$100 - \$200

670
Carved Ivory Shibayama Shoe Horn finial
carved with cat
\$150 - \$250

671
Ivory Snuff Bottle & Carved Cinnabar
Lacquer Snuff Bottle
\$250 - \$350

672
Signed Ivory Netsuke of reclining noble at
lunch
\$100 - \$200

673
Signed Ivory Netsuke standing Immortal in
flowing robes
\$100 - \$200

674
Signed Ivory Netsuke seated sage
\$100 - \$200

675
Ivory Netsuke of kneeling geisha with
musical instrument
\$100 - \$200

676
Ivory Netsuke holding musical instrument
\$100 - \$200

677
Ivory Netsuke of standing immortal holding
staff & scroll
\$100 - \$200

678
Signed Ivory Netsuke of peasant & child
\$100 - \$200

679
Signed Ivory Netsuke of sage holding
peach of longevity
\$100 - \$200

680
Ivory Netsuke of a woodsman
\$100 - \$200

681
Signed Ivory Netsuke of travelling hoteli
\$100 - \$200

682
Ivory Netsuke of sage
\$100 - \$200

683
Ivory Netsuke of standing immortal with
staff and crane
\$100 - \$200



645



646



647



648

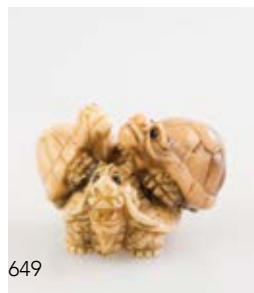

649



650



651



652



655



658



659



660



674



675



676



663



673



677



679



680



654



656



657



686



662



664



672



687

- 684**
Ivory Netsuke of standing warrior immortal
\$100 - \$200
- 685**
Ivory Netsuke of immortal holding mallet
\$100 - \$200
- 686**
Signed Ivory Netsuke of standing temple dog
\$100 - \$200
- 687**
Ivory Netsuke of reclining elephant
\$100 - \$200
- 688**
Signed Ivory Netsuke of seated peasant together with rat on gourd
\$150 - \$300
- 689**
Ivory Netsuke of reclining water buffalo
\$100 - \$200
- 690**
Ivory Netsuke of two children playing blind man's buff
\$100 - \$200
- 691**
Three Ivory Okimono child with crane, child with sack & other
\$100 - \$200
- 692**
Signed Ivory Netsuke actor with revolving mask face & small European ivory figure (af)
\$100 - \$200
- 693**
Rosewood Netsuke of mouse together with mask carved from a larger piece and pair enamel pots (4)
\$100 - \$200
- 693a**
Carved Ivory Panel depicting two immortals mounted as brooch
\$100 - \$200
- 694**
Pair Carved Ivory Emperor & Empress Figures 31.5cm heights
\$1,000 - \$2,000
- 695**
Pair Carved Ivory Figures of scribe and attendant, 24cm, 23cm heights
\$1,200 - \$1,800
- 696**
Signed Ivory Figure of rice harvester, 13cm height
\$200 - \$400
- 697**
Signed Ivory Figure of fisherman (slight fault to fish tail), 16cm height
\$200 - \$400
- 698**
Signed Ivory Figure of peasant with broom & gourd, 18cm height
\$150 - \$250
- 699**
All Finely Carved Ivory Disc
- 700**
Stained & Carved Ivory Figure of standing warrior immortal holding sword, 24.5cm height
\$600 - \$800
- 701**
African Ivory Box the lid carved with elephant together with elephant figure, elephant bridge & Chinese fisherman figure (4)
\$200 - \$400
- 702**
Carved Ivory Group tiger, elephant and lion, 16cm length
\$200 - \$400
- 703**
European Carved Ivory Figure Group St George & The Dragon (slight fault)
\$150 - \$300
- 704**
Signed Ivory Okimono traveller on horseback with attendant (slight fault) together with rosewood figure of naked woman (2)
\$200 - \$300
- 705**
Whale Tooth 14cm length
\$400 - \$600
- 706**
Whale Tooth 14cm length
\$400 - \$600
- 707**
Various Ivory Pieces
- 708**
Three Carved Hardstone Pieces
- 709**
Ivory Elephant Miniature Pieces & Rice Carvings
- 710**
Two Spinach Green Jade Shallow Bowls on stands, 15cm dia.
- 711**
Pair Carved Jade Golden Pheasants perched on bower on stands, 27cm height
- 712**
Chinese Green Jade Censer and Cover traditional form with dragon mask ring handles, and dragon cover finial on stand 19cm length
\$150 - \$250
- 713**
Chinese Mottled Jade Archaic Dagger Axe shallow carved with scrolling dragons on stand 22.5cm length
- 714**
Jade Rice Bowl, Wine Cup & Two Duck Figures
- 715**
Thai Elephant Ornament together with moulded lily pad dish, Sake bottle & pair jade rice bowls (faults)
- 716**
Chinese Bronze Vase compressed circular form decorated with a mottled surface to imitate great antiquity, 23cm dia
\$500 - \$800
- 717**
Japanese Bronze Vase compressed spherical body with applied silver florals, 13cm height
\$200 - \$400
- 718**
Bronze Traditional Form Censer temple dog mask handles, 11cm dia.
- 719**
Antique Gilt Iron Censer formed as temple dragon, trapping a coiled snake, 28cm height
\$1,000 - \$1,500
- 720**
Pair Carved Soapstone Dragons on white & black earthenware bases, 26cm length
\$800 - \$1,500
- 721**
Tibetan Sakyamuni Buddha traditional pose on lotus throne, 30cm height
\$200 - \$400
- 722**
Thai Gilt Metal Standing Buddha 35cm Height
\$200 - \$400
- 723**
Indian Bronze God Figure standing on double lotus throne
25cm height
- 724**
China Standing Warrior Immortal all enamel glazed, famille verte green palette
42cm height
- 725**
Large Ginger Jar Converted Table Lamp heavy enamel decorations with calligraphy
- 726**
Pair Glazed Earthenware Cat Pillows



694



695



700



696 / 698 / 697



721 / 722



719



731



771



749



720



710



757



716



717



738



748



745



742



772



743

727
Turquoise Glazed Foo Dog Ornament and
Pair Cloisonné Vases (one a/f)

728
Soapstone Nugget carved with the mask of
immortal holding staff and peach
14cm height, together with floral carved
bookend and crane ornament

729
C19th Long Stem Vase painted with scholar
warrior landscape scenes, famille verte colour
33cm height
\$200 - \$400

730
Early C20th Satsuma Mantle Vase heavy
gilt and enamel decoration of immortals
31cm height

731
Satsuma Vase cylindrical body finely painted
with peacocks, landscape and florals together
with two soapstone carved immortals
20cm height

732
Satsuma Bowl, Vase, Pot all finely painted
in the traditional manner of figures, florals

733
Three Imari Vases traditional figured
landscape and floral decorations (restorations)

734
Large Satsuma Vase the ovoid body finely
painted with floral vases, emblems,
reticulated neck with all over crazing
30cm height

735
Kutani Ware Deep Bowl traditional
decorations of continuous figured landscape
with iron red palette

736
**Kutani Ware Plate, Bowl & Egg Shaped
Vase** traditional decorations

737
C19th Export Ware Ginger Jar with other
vase and small brush vase, all with
underglaze blue decorations

738
Two Early C19th Export Ware Plates
underglaze blue willow type pattern, slight
faults

739
**Collection Cantonese Export Ware
Teaware** teapot, sugar & cream, six cups and
saucers, odd saucer

740
**Cantonese Export Ware Tray, 3 Pots &
Small Teapot** all with traditional decorations
in famille rose

741
**Cantonese Export Ware Plate & Two
Bowls** traditional decorations in famille rose
palette (slight faults)

742
Cantonese Export Ware Basin traditional
decorations in famille rose palette
49cm diameter
\$400 - \$600

743
Cantonese Export Ware Punch Bowl
traditional decorations in famille rose palette
34cm diameter
\$300 - \$500

744
Cantonese Export Ware Charger traditional
decorations in famille rose palette together
with modern Cantonese ashet

745
**Pair C19th Cantonese Export Ware
Shallow Dishes** fine decorations of garden
scenes with deep floral borders, famille rose
palette, 28cm diameter
(one with rim chip)

746
**Cantonese Export Ware Teapot & Tea
Caddy** figured decoration, famille rose pal-
ette, slight faults

747

Cantonese Dish together with two rice bowls and covers, six cups and two Provincial Ming saucers

748

Provincial Ming Celadon Charger all over crazed (faults), 33cm diameter

749

Sawankhalok Thai Celadon Shallow Bowl trellis decorations, 31cm diameter together with fancy hardwood stand (faults)

750

Thai White Celadon Jar & Cover, Oil Pot, Vase, Box & Cover some faults

751

Earthenware Teapot and Persian Oil Lamp relief decorated with blossom, oil lamp c.900 A.D.

752

Tang Sung Period Buff Pottery Horse Head remains of paint, 25.5cm height

753

Pair C20th Cloisonné Vases all over scrolling leaf on grey blue ground

754

C20th Cloisonné Vase all over chrysanthemum and blossom decorations on deep rust red ground, with small cloisonné pot and soapstone horse model

755

C20th Cloisonné Shaped Circular Charger all over blossom decoration on sky blue ground

756

C20th Cloisonné Vase compressed circular shape, decorated with dragon on deep blue ground

757

Large C20th Fine Wireless Cloisonné Vase mixed floral spray on sky blue ground, 29cm height
\$600 - \$800

758

Pair Japanese Late C19th Gilt Decorated Bronze Vases all over decoration with panels of a landscape and crane, one with damage

759

Pair Small Late C19th Chinese Lacquered Brush Vases all over gilt decoration of river and garden scenes

760

Early C20th Japanese Bronze Metal Miniature Chest all relief cast with florals, one drawer handle missing

761

Chinese Champlévé Enamel Ware Vase classical form with dragon mask handles

762

Two Carved Soapstone Seals and Wooden Immortal large seated soapstone immortal on column base, other hardwood seal and carved hardwood standing immortal

763

Wooden Bucket with cover, painted with bird, insects and florals together with hardwood figure group of two girls repairing fishing net

764

Five Hardwood Carved Figures fisherman, immortals etc

765

Late C19th Chinese Red Lacquered Box and Cover together with pair of celadon crackle glazed vases, one a/f

766

Four Various Vases two fine porcelain specimen vases, cinnabar lacquered and enamelled (4)

767

Fine Porcelain White Glazed Bowl together with fine porcelain teacup and rice bowl, imperial yellow glazed ground (faults)

768

Late C19th Satsuma Vase and Cover full figured foo dogs for handles and finial, dish decorated with sage

769

Large Satsuma Vase compressed circular body finely painted with chrysanthemums, 24cm height
\$500 - \$800

770

Pair Late C19th Imari Vase and Covers ovoid bodies with high domed covers decorated in the traditional manner (one a/f)

771

C19th Export Ware Floor Vase elongated ovoid body painted in blue with exotic birds
58cm height
\$500 - \$800

772

Large Charger panel decoration, birds amongst blossom on iron red ground, 47cm
\$200 - \$400

773

Vintage Calligraphy Scroll

774

Collection of Hardwood Urn Stands

775

Hardwood and Stone Urn Square Stand



Lot 990 (detail)



Session Three
Framed Works
Period Furnishings

Wednesday 31 July 5pm start

Lot 800 - 1003

FRAMED WORKS

- 800**
Style of William Dobson (British)
Portrait of Edward Pearce
oil on panel, 72 x 58cm
\$600 - \$1,000
- 801**
Circle of Sir Francis Grant RA (British 1803-78)
Portrait of a Lady, Full Length
oil on canvas, original paper label attached to reverse 'Lord B... Sale, Altrincham Hall 30 July 27', 100 x 58cm
\$2,000 - \$4,000
- 802**
Late C18th British
Portrait of Gentleman, half length
oil on canvas laid on board, 74 x 62cm
\$750 - \$1,250
- 803**
C19th Anglo-Chinese School
Moonlite Scene with Figures by a Lake
Oil on panel, 64 x 93cm
\$600 - \$1,000
- 804**
Late C19th British
Landscape with Figure in Boat
oil on canvas, initialled HMG & dated 1896
44 x 68cm
\$250 - \$500
- 805**
Pair Late Victorian
Landscapes with Figures
oil on canvas, each 48 x 38cm
\$200 - \$400
- 806**
Two Victorian Sporting Prints
The New London Royal Mail & Horses Going to a Fair
- 807**
Pair William IV Lithographic Cartoons
Conversation at Whites & Drawing for Twelfth Cake, a Hint to Cabinet Makers, 1830
- 808**
Style of Ostade
Pair of Tavern Interiors
oil on panel, 19 x 15cm each
- 809**
Early C19th European
Four Humorous Romantic Studies
oil on panel, of sizes (4)
\$200 - \$300
- 810**
Robert Hills (British (1769-1844)
Deer in a Park
watercolour, Christie's label dated 1929 to reverse, 38 x 47cm in ornate gilt frame
\$500 - \$800
- 811**
Gruber (German)
Pair Portrait Studies - German Pipe Smoker & Beer Drinker
oil on board, signed, 20.5 x 15cm each (2)
- 812**
Heinrich Hofmann (German)
Pair Portrait Studies of Mr & Mrs William James Cooke
oil on canvas, 41 x 32cm each
\$500 - \$800
- 813**
G G Lanza (Italian)
Bay of Naples
watercolour, signed, 36 x 71cm
- 814**
Pair of Geo III Equestrian Prints The Hunter & The Racing Stallion, 17 x 22cm each
- 815**
Beatrice C. Dobie (1887-1945)
Study of Hunter in Landscape
oil on canvas, signed, 42 x 51cm
\$500 - \$800
- 816**
Mary E Morton Masters (1884-1917)
Mr E Dennis O'Rourke's "Maro"
oil on canvas, signed & dated 1904,
52 x 52cm
\$500 - \$800
- 817**
Duncan Grant
Study of Young Boy
oil on board, signed, 22 x 17cm
- 818**
Jan de Jong van Edam (Dutch 1863-1901)
Still Life
oil on canvas, signed & dated 1903,
29 x 33cm
\$300 - \$500
- 819**
Edith Scannell (British C19th)
Portrait of Bruno
oil on board, signed, 21 x 15.5cm
- 820**
Caroline Emilie Mundt (Danish, 1842-1922)
Frascati
oil on canvas, signed, inscribed with title & dated 1912, 17 x 30.5cm
\$500 - \$800
- 821**
Early C19th American
Mexican Noble Lady with Attendant
watercolour heightened with white, signed 'A Lynch', 18 x 14.5cm
\$300 - \$500
- 822**
Framed Antique Indenture with two seals
- 823**
Pair After Angelica Kauffman Stipple Engravings in ornate ribbon crested frames
- 824**
Victorian School
The Clipper Ship Torrens
gouache, signed with monogram & dated 1886, 37.5 x 55cm
- 825**
C19th British, Manner of JS Prout
Romantic Landscape
watercolour heightened with white
bears signature, 17.5 x 25cm
- 826**
Four Geo III Military Caricatures including the Edinburgh Royal Volunteers, of sizes
- 827**
Dutch Watercolour together with English Landscape Study
of sizes (2)
- 828**
Three Coloured Mezzotints two of cavaliers & other of lady, of sizes
- 829**
Set of Three Dickens Prints each with four images framed as one, oak frames
- 830**
Victorian School
The Stepping Stones, Bolton Abbey
watercolour together with another English Landscape, of sizes (2)
- 831**
Four Ornithological Prints
- 832**
Four Various Victorian Engravings of sizes
- 833**
Four Dr Syntax Prints of sizes
- 834**
Three C19th Cartoon Prints Pushpin, A Butt for the Brewers & Living Made Easy, of sizes
- 835**
Set of Four Early C19th Military Equestrian Engravings
- 836**
Two C19th Sporting Prints together with The North View of Farley Castle, of sizes
- 837**
Six Various C19th Engravings including French Naval cartoon, of sizes
- 838**
Pair Prints of Pigeons
- 839**
Set of Four Stipple Engravings in style of George Morland



820



816



815



810



843



803



805



821



800

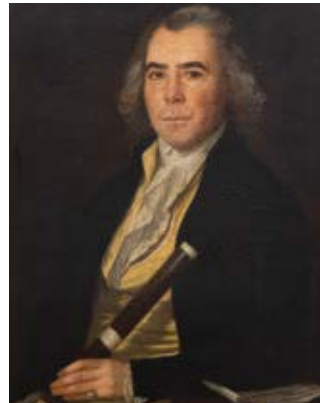

802



809



821



801

890



882



886 / 885



884



877



889



862



937



875



874



876



895

840
Oak Framed Polychrome Print Napoleon & Family

841
C18th British
Portrait of Lady
oil on canvas, 63 x 52cm, unframed

842
Framed Monochrome Engraving

843
Style of Miles Birket Foster
Rustic English Landscape with Children
watercolour, bears initials, 36 x 26cm in
ornate gilt frame
\$300 - \$600

844
Victorian Watercolour of Portsmouth
signed & dated 1862, 24.5 x 34cm

845
E B Lait
Pair English Rustic River Landscapes
watercolour, signed & dated '98, 17 x 32cm
\$200 - \$400

846
C19th Alphabetical & Pictorial
Needlework Sampler dated October 29th
1824

847
Pair of Early C19th Embroidered Stump
Work Pictures of exotic birds in original burr
maple frames
\$200 - \$400

848
Chinese Equestrian Painting with calligra-
phy & seal stamps

849
Regency Floral Silk Embroidery in original
moulded gilt frame (faults)

850
Chinese Embroidered Silk Picture of birds
in ornate gilt frame

851
Pair of Geo III English Silk Embroidered
Pictures Classical female figures in original
gilt oval frames
\$200 - \$300

852
Three Japanese Woodblock Prints in
original folio by Watanabe, Tokyo

853
C19th Japanese Woodblock two geishas in
interior

854
Framed Chinese Floral Silk Embroidery

855
C19th Pictorial Sampler worked by Hellen
Sevilles aged 18 1826

PERIOD FURNITURE

856
Late C19th NZ Stained Kauri Extension
Dining Table with canted corners on turned
legs, two additional leaves seating 12
\$800 - \$1,200

857
Set Eight Hepplewhite Style Mahogany
Dining Chairs the shield shaped backs with
pierced wheat sheaf splats on fluted tapering
legs and spade feet comprising two carvers
and six single
\$600 - \$1,000

858
Set of Four William IV Mahogany Dining
Chairs bowed top rails, scrolled ends with
upholstered backs and seats on fluted
baluster legs
\$200 - \$400

859
Pair of Victorian Elm Ladder Back Kitchen
Chairs with rush seats on turned legs and
stretchers
\$100 - \$200

860
Pair of C18th French Oak Nuns Chairs with
open backs, solid seats, turned legs and
stretchers
\$200 - \$300

861
Early C18th Oak Oval Gate Leg Dining
Table tapering legs with plain stretchers
\$400 - \$800

862
C17th Oak Coffin of neat proportions,
simple plank construction, demi-lune carving
to frieze on stile feet
\$600 - \$1,000

863
Early C18th Oak Dough Bin oblong shape
with detachable lid on plain stand with
shaped legs
\$400 - \$800

864
C19th Majolica Jardinière Pedestal
hexagonal shape, the sides moulded in relief
with cherubs and scrolls, 51 height (small
chip to base)
\$300 - \$500

865
Doulton Lambeth Stoneware Water filter
cylindrical shape, detachable lid decorated
with flowerheads and leaves in low relief,
62cm height
\$400 - \$700

866
Geo III Elm Country Single Chair with three
vertical spindles, rush seat on turned legs
and stretchers



867
C19th Stained Elm Turners Rocking Chair
 with bobbin turned wings, upright splats and stretchers
 \$150 - \$250

868
Victorian Elm Kitchen Chair with three baluster spindle splats, solid seat on turned legs and stretchers

869
Victorian Elm and Beech Kitchen Chair with turned vertical spindles and supports, solid circular seat on turned legs and stretcher

870
Geo III Mahogany Country Chair with yoke top rail, pierced vase shaped splat, solid seat on square tapered legs joined by an H stretcher

871
Regency Mahogany Single Dining Chair with incised top rail, pierced scroll moulded horizontal splat, drop in Trafalgar seat on sabre legs

872
C19th Elm Windsor Chair central splat with oval fleur de lys, solid seat on turned legs and stretchers
 \$150 - 250

873
Geo III Mahogany Single Drop Leaf Dining Table with fluted edge on tapering legs
 \$300 - \$500

874
Regency Mahogany and Brass Inlaid Bracket Clock the arched top with orb finial, enamelled dial with Roman numerals, lion mask & ring carrying handles brass ball feet
 \$1,000 - \$1,500

875
French Art Nouveau Cast Brass Table Lamp figured with maiden on scrolling base and shade support 58cm height including shade
 \$1,000 - \$1,500

876
C19th French Gilt Metal Mantle Clock with figural and other mounts symbolic of learning, circular dial with Roman numerals, trophies and leaves below on scroll feet
 \$600 - \$1,000

877
Charles II Oak Dresser Base with two geometric panel drawers on barley twist legs and stretchers
 \$800 - \$1,500

878
Geo III Oak Wall Cabinet with moulded cornice, fixed shelves enclosed by a raised and fielded panel door
 \$400 - \$600

879
Charles II Oak Chest of Drawers with two frieze drawers, six further geometric moulded drawers below on ogee bracket feet
 \$1,000 - \$1,500

880
Charles II Oak Chest of Drawers with four long geometric moulded drawers on bracket feet
 \$800 - \$1,200

881
Geo III Oak and Mahogany Hanging Corner Cupboard with moulded cornice and fixed shelving enclosed by two panelled doors
 \$300 - \$500

882
Geo III Oak Plate Rack with fretwork frieze and uprights two long and four short open shelves and central cupboard
 \$300 - \$500

883
Geo III Oak Dower Chest with hinged top, two faux and four real rosewood crossbanded drawers on bracket feet
 \$1,000 - \$1,500

884
Late C17th Oak Mule Chest with hinged lid, scroll and dragon carved front and two drawers below
 \$800 - \$1,500

885
C17th Oak Hall Chair the top with fluted demi-lune carving, scroll carved vertical splat, solid seat and turned legs and stretcher
 \$200 - \$300

886
C17th Oak Hall Chair with scroll carved top, two rosettes to the back, solid seat on turned legs and stretcher
 \$200 - \$300

887
Geo III Walnut Wing Armchair upholstered in a machine tapestry with hunting scene, the cabriole legs with acanthus leaf tops and pad feet
 \$1,000 - \$1,500

888
C19th Mahogany Butlers Tray on Stand the oblong tray with four pierced handles on turned folding stand with hessian strapping
 \$300 - \$400



905



907

- 889**
C17th Oak Coffer of simple plank construction with original iron hinges
 \$600 - \$1,000
- 890**
C17th Oak Bible Box with sloped top, fluted sides and front, interior with three small drawers on later stand
 \$400 - \$800
- 891**
C19th NZ Colonial Kauri Circular Wall Clock the white enamel dial with Roman numerals and painted retailers for W. Littlejohn & Son, Wellington
 \$500 - \$800
- 892**
NZ Colonial Kauri Pokerwork Coffer, the hinged lid and front decorated with foliage
 \$200 - \$300
- 893**
Geo III Oak Circular Snap Top Supper Table on baluster column and three scroll legs
 \$300 - \$500
- 894**
William IV Scottish Longcase Clock by Alex Courage of Aberdeen, the silverised circular dial with Roman and Arabic numerals, subsidiary second and calendar dials in an inlaid mahogany case with fluted uprights
 \$1,000 - \$1,500
- 895**
C19th Oval Gilt Wood Girandole with scroll moulded and cabochon cresting and three division candle holders
 \$400 - \$600
- 896**
Anton Seuffert Circular Card Table the top with geometric inlays in various New Zealand native timbers on baluster shaped acanthus leaf column and downswept circular platform base with scroll feet, original paper label to the underside, 60cm dia.
 \$10,000 - \$15,000
- 897**
C19th Mahogany Folding Coaching Table of traditional form on folding support with turned stretchers
 \$150 - \$300
- 898**
C19th Oval Gilt Wood Girandole with leaf and cabochon cresting and three division candle holder
 \$300 - \$400
- 899**
Set of Six William IV Mahogany Dining Chairs with plain bowed top rails and splats on tapering legs, comprising one carver and five single chairs
 \$250 - \$500
- 900**
Late C19th Italian Grand Tour Cast Iron Occasional Table the dished circular top with allegorical scene to the centre, hanging chains below on leaf cast base and three legs with ball feet (chip to rim)
 \$200 - \$400
- 901**
Victorian Burr Walnut & Marquetry Oval Snap Top Loo Table on cathedral pillar base
 \$800 - \$1,500
- 902**
Geo III Style Black Lacquered Piano Stool chinoiserie decoration on acanthus top cabriole legs, ball & claw feet
 \$300 - \$500
- 903**
Geo III Black Lacquered Side Chair with chinoiserie decorated top rail, vertical lattice splat, cane seat on gilt painted tapering legs
 \$300 - \$500
- 904**
C18th Style Red Lacquered Single Chair the vase shaped splat with chinoiserie decoration, cabriole legs, ball & claw feet
 \$300 - \$500
- 905**
Impressive Pair of C19th Chinese Famille Verte Temple Lions
 Provenance: Originally from the well-known Chinese Garden of Mr D Ferguson of Kerikeri. They were sited for many years on each side of the property's entrance purchased Webb's Auction October 1993 by Noel Dick, Lower Hutt
 \$10,000 - \$15,000
- 906**
Fine Quality Japanese Meiji Period Shodana comprising small cupboards, drawers and open shelving, the doors ornately applied with mother of pearl birds and gilded blossom embellishments
 \$2,000 - \$4,000
- 907**
Chinese Rosewood Altar Table oblong shape, the pierced frieze centred by disc on floral carved twin supports
 \$600 - \$1,000



906



913

907a

Zimbabwe Heritage Stone Carving

Ex: Dowse Art Museum by artist Joram Mariga entitled Manhamo worked in lepidolite, 47cm height
\$400 - 800

907b

Zimbabwe Heritage Stone Carving

Ex: Dowse Art Museum by Artist Lazarus Takawira, entitled Chapungu worked in serpentine, 72.5cm height
\$400 - 800

908

Chinese Padoukwood Jardinière Table

the top with rouge marble inset, floral & leaf carved upright sides, open shelf below on square legs with ball & claw feet
\$300 - \$500

909

Chinese Black Lacquered Side Table

wedge shaped, the top decorated with an extensive landscape with pagoda, temples & landscapes with cluster column legs and stretchers
\$400 - \$800

910

Small Chinese Black Lacquered & Gilded Box

decorated all-over with birds & blossom, red lacquer interior
\$150 - \$300

911

Small Chinese Rosewood Side Table

ob-long shape, the top with raised ends, open shelf below on shaped square legs
\$150 - \$300

912

Geo III Style Mahogany & Walnut Bow Front Chest

of neat proportions with wide crossbanded top, pull out brushing slide, four graduated cockbeaded drawers below on bracket feet
\$300 - \$500

913

Ornate Chinese Black Lacquered Side Cabinet

with fretwork galleried top, small cupboard, open shelving and drawers below on scroll feet, the whole ornately inlaid in mother of pearl with exotic birds & blossom
\$800 - \$1,500

914

Two Chinese Red Lacquered Side Cabinets

the doors & drawers of each decorated in gilt with dragons, birds & blossom, including detachable stand
\$400 - \$800

915

Bronze of a Race Horse

black marble base
\$800 - \$1,200

916

Pair of Geo III Style Mahogany Chests of Drawers

with four graduated cockbeaded drawers on bracket feet
\$800 - \$1,200

917

Victorian Mahogany Two Tier Buffet

oblong shape on baluster supports
\$250 - \$350

918

C19th Mahogany Cabinet on Stand

the top with fitted interior enclosed by two inlaid panel doors with central shell paterae, the base with long drawer on square tapered legs
\$500 - \$800

919

Victorian Elm Stool

turned legs and stretchers with upholstered Kilim top

920

Geo III Mahogany Hanging Corner Cupboard on Associated Stand

with dentille cornice, inlaid frieze, astragal glazed door, the base with small drawer on square tapering legs with spade feet
\$500 - \$800

921

Regency Mahogany Library Chair

with upholstered & button back in tan leather & leather armrests
\$300 - \$500

922

Regency Mahogany Dressing Table

with shaped gallery back, two frieze drawers on urn inlaid square tapering legs
\$350 - \$500

923

Regency Mahogany Drop Leaf Work Table

on square column, concave platform below and fluted scroll legs
\$300 - \$500

924

Geo III Mahogany & Inlaid Miniature Pembroke Table

with one real and one faux drawer on square tapered legs
\$300 - \$500

925

Victorian English Pine Circular Cricket Table

of traditional form with triangular undertier
\$300 - \$500



904



903



935



867



977



966



973



860



899



946



887



982



921

- 926**
Victorian Stained Beech Folding Childs Chair of Elizabethan design with scroll moulding to the top, turned baluster supports, caned back and seat
\$100 - \$200
- 927**
Victorian Ash & Birch Smokers Bow of traditional form with bobbin turned spindles, turned legs and stretchers
\$200 - \$300
- 928**
Geo III Mahogany Bureau the fall front revealing a fitted interior with central cupboard, pigeonholes and small drawers, four graduated drawers below on bracket feet
\$800 - \$1,200
- 929**
Italian White Marble Cherub Statue holding a floral cornucopia
\$200 - \$400
- 930**
Italian Alabaster Lamp with acorn shaped shade & bird decorated column
\$150 - \$300
- 931**
Chinese Red Lacquered Quartetto Nest of Tables the tops with chinoiserie landscape decoration on twin lyre shaped supports joined by concave stretchers, together with a similar circular table with detachable folding stand
\$200 - \$400
- 933**
Geo III Mahogany Bureau the fall front revealing an interior with central cupboard, pigeonholes and small drawers, two short and three long drawers below on bracket feet
\$500 - \$800
- 934**
Gilt Framed Wall Mirror upright oblong shape
\$100 - \$200
- 935**
Geo III Mahogany Corner Chair with floral and shell carved back rail, scrolling arms terminating in bird heads, pierced vertical vase shaped splats on leaf carved square chamfered legs joined by an X stretcher
\$400 - \$700
- 936**
Victorian Stained Circular Revolving Piano Stool on baluster ringed legs and stretchers with scroll cast talon feet holding glass balls
\$150 - \$250
- 937**
North of England Arts and Crafts Oak Court Cupboard the top with carved outset figures to each corner, three doors carved with equestrian figure and armorial trophies, the base with long slender drawer, deep drawer and three further drawers below with barley twist uprights, topped with carved female figures
\$600 - \$1,000
- 938**
Geo III Mahogany Hanging Corner Cupboard moulded cornice, fixed shelving enclosed by single panel door
\$200 - \$300
- 939**
C19th Australian Colonial Cedarwood Scotch Chest with long frieze drawer, two deep and two short drawers, three long drawers below on bracket feet, with campaign style folding brass handles and Bramah locks
\$600 - \$1,000
- 940**
Geo III Oak Hanging Corner Cupboard moulded cornice, shaped shelving and small drawers enclosed by a single panel door
\$250 - \$350
- 941**
Victorian Walnut Wellington Chest traditional form with seven graduated drawers and one hinged locking side on box base
\$400 - \$700
- 942**
Victorian Mahogany Wellington Chest traditional form with seven graduated drawers, one hinged folding side on box base
\$500 - \$800
- 943**
William IV Mahogany Secretaire Scotch Chest with long frieze drawer, central secretaire with small drawers, pigeonholes and fall front, flanked by one deep and two short drawers, three long cockbeaded drawers below within acanthus top uprights on turned feet
\$1,000 - \$1,500
- 944**
Regency Mahogany Flat Front Chest with three short and three long graduated cockbeaded drawers on ogee bracket feet
\$500 - \$800
- 945**
Victorian Pine Slope Top Clerks Stool together with an oak stool, the tops with "S" shaped holes
\$200 - \$300
- 946**
Small Victorian Style Elm & Beech Oval Stool with baluster turned legs and stretchers and "S" shaped hole to the top
\$100 - \$200
- 947**
Set of Nine White Opaque Glass Spherical Light Fittings with chromed galleries and posts
\$500 - \$800
- 948**
Composed Pine Welsh Dresser the top with moulded cornice and shaped frieze, three plate racks below, the base with two drawers and open shelving beneath (reconstruction incorporating old timbers)
\$400 - \$800
- 949**
Mid Century Heals Style Oak Bureau the fall front with coromandel writing surface, two short and two long drawers below on square legs joined by plain stretchers
\$400 - \$600
- 950**
Pair of White & Co Ltd Pine Removers Trunks plank construction with rope ties
\$200 - \$300
- 951**
C19th Baltic Pine Linen Press with two panel doors on tall bracket feet
\$300 - \$500
- 952**
Pine Trunk with steel hinges and carrying handles
\$100 - \$200
- 953**
Victorian Mahogany Duchess Dressing Table the top with three small serpentine drawers, the base with long drawer, fluted column supports and concave undertier
\$200 - \$300
- 954**
Victorian Birch Bobbin Turned Coat Stand on three scroll legs
\$200 - \$300
- 955**
Pair of Art Nouveau Oak Single Bed Ends each end applied with flowerhead, leaf and scroll motif in the manner of William Morris
\$350 - \$500
- 956**
William IV Stripped Mahogany Music Stand
- 957**
C18th Oak Rectangular Bench of simple construction together with a Victorian fender stool
\$200 - \$300
- 958**
Cutler Oak Roll-Top Desk the tambour shutter revealing an interior of pigeonholes and two drawers, four drawers to each pedestal on box bases
\$500 - \$800



933



916



943



939



879



880

- 959**
Late Victorian Oak Roll-Top Desk with the tambour shutter revealing an interior of pigeonholes and four small drawers, central kneehole drawer and further drawers to each pedestal on box bases
 \$400 - \$700
- 960**
Archibald Stewart & Co, Glasgow Oak Roll-Top Desk the tambour shutter revealing an interior of pigeonholes and drawers, central kneehole drawer and further drawers to each pedestal on box bases. This belonged to George H Scales. He founded George H Scales Ltd being a shipping company. The company was formed through a group of Wairarapa sheep farmers to ship their wool from NZ to England - book written about the company called "A Venture Into Shipping 1912-1972" written by Mr TC Coveney. The vendor is the daughter of the author.
 \$500 - \$800
- 961**
Painted Wooden Rocking Horse with wrought metal stand
 \$350 - \$500
- 962**
NZ Colonial Kauri Six Tread Library Steps
 \$300 - \$500
- 963**
Victorian Mahogany Polescreen the shield shaped banner with petit-point embroidery of young girl, dog and parrot together with a church candle taper and snuffer
 \$150 - \$250
- 964**
Victorian Burr Walnut and Marquetry Music Cabinet with brass rail gallery, interior with open shelving and central drawer enclosed by a glazed door within fluted column supports
 \$300 - \$500
- 965**
Victorian Burr Walnut and Marquetry What-not Cabinet with mirror top, open bow front shelves, fluted and spherical column supports, cupboard below enclosed by panel door
 \$300 - \$500
- 966**
Art Nouveau Mahogany Two Seat Settee with pierced floral, fruit and scroll top rail, three pierced vertical splats with upholstered gold velvet back and seat on cabriole legs
 \$300 - \$400
- 967**
Two Geo III Elm Country Kitchen Chairs each with three baluster spindles to the back, solid seats, turned legs and stretchers
 \$200 - \$400
- 968**
English Art Nouveau Marble Top Wash Stand the green tiled back with open shelves and marquetry landscape panels, bow front rouge marble top, two frieze drawers flanked by oval marquetry landscape panels on open legs joined by a concave under tier
 \$1,500 - \$2,000
- 969**
Victorian Mahogany Flat Front Chest with four long drawers on brass castors
 \$300 - \$500
- 970**
Geo III Mahogany Bureau the fall front writing surface revealing an interior of open recesses, four long graduated cockbeaded drawers below on bracket feet
 \$700 - \$1,000
- 971**
English Arts and Crafts Oak Bureau Book Cabinet with arched gallery top, open recesses with secret cupboards to left and right fall front revealing pigeonhole interior, drawer below with open shelves to each side and plain under tier
 \$1,500 - \$2,000
- 972**
Geo IV Mahogany Drop Leaf Dining Table with fluted edge, four faux drawers on reeded tapering legs
 \$350 - \$500
- 973**
Set of Eight William IV Mahogany Dining Chairs with scroll incised top rails, scroll and rosette moulded horizontal splats on reeded tapering legs
 \$800 - \$1,200
- 974**
Set of Three Brass Fire Irons & Dogs the irons with ribbed orb finials and spiral handles
 \$150 - \$300
- 975**
Geo III Longcase Clock by James A Duff of Burntisland with arched painted dial depicting Neptune and Air, Water, Fire and Earth, Roman and Arabic numerals, subsidiary, second and calendar dials in mahogany, burr maple and marquetry inlaid case
 \$1,000 - \$1,500
- 976**
C18th Oak Dining Chair upholstered back and seat on turned legs with barley twist stretcher
- 977**
Set of Twelve Regency Mahogany Dining Chairs the "X" form splats with central rosette on fluted top, tapering legs together with a twin pillar D end twin pillar dining table
 \$1,500 - \$2,500
- 978**
Pair of Regency Simulated Rosewood Side Chairs with shaped and fluted top rails, horizontal rope twist splats on bobbin turned legs and stretchers
 \$200 - \$300
- 979**
Pair of Victorian Walnut Balloon Back Dining Chairs with scroll mouled horizontal splats on cabriole legs
 \$150 - \$250
- 980**
C19th French Walnut Sewing Table by Vve P Sormani, Paris the hinged top with burr walnut crossbanding and brass surround, foliate inlaid lozenge centre, outset corners, velvet and silk lined fitted interior with numerous sewing accessories on tapering fluted legs with an under tier matching the lid
 \$400 - \$800
- 981**
A Fine Quality Geo III Mahogany and Satinwood D Shaped Foldover Card Table with crossbanded top and frieze, large demi-lune shell paterae on floral inlaid square tapering legs with original cups and castors
 \$1,000 - \$1,500
- 982**
Regency Mahogany Four Seat Sofa upholstered in blue velvet with short scroll arms, ringed vase shaped supports and inlaid tapering legs with later block toes
 \$1,000 - \$1,500
- 983**
Oak Three Tier Stacking Bookcase with three up and over doors, the bottom leadlight
 \$600 - \$1,000
- 984**
Victorian Walnut Graduated Serpentine Whatnot four tier with spiral turned supports and urn finials
 \$150 - \$300
- 985**
William IV Rosewood Fire Screen pull up centre with vase finials on scroll legs joined by a turned stretcher
 \$100 - \$200
- 986**
C19th Mahogany Book Cabinet adjustable shelving enclosed by two astragal glazed doors on bracket feet
 \$350 - \$500
- 987**
A Pair of Victorian Mahogany Dwarf Bookcases adjustable shelving enclosed by two glazed doors on box bases
 \$800 - \$1,500



955



958



962



949



968



971



983



948



951



990

988
Five Sets of Antiquarian Literary Volumes including green Morocco bound set of Sir Walter Scott novels, the works of R L Stevenson, Edmund Burke's works and novels of Charles Dickens
 \$400 - \$800

989
C18th Dutch Mahogany and Marquetry Cabinet on Chest the arched top centred by a floral scrolling mount, shelving enclosed by single glazed door, the bombe chest with four graduated drawers on claw and ball feet
 \$3,000 - \$5,000

990
A Rare C17th Genoese Walnut Renaissance "Bambocci" Secrétaire Cabinet traditional carved surround with pairs and single figures symbolic of Adam and Eve, cherubs, etc, the top with fall front revealing an interior with central tabernacle and other small drawers, the base with long drawer, cupboard below enclosed by two panel doors on box base with mask fronted stretcher supports
 \$4,000 - \$8,000

991
Large Iranian Floor Rug central floral filled oblong panel and surround of oblong floral squares, multiple borders in light blue, red, ivory and natural tones, wool on cotton, 3.58 x 2.73m
 \$800 - \$1,500



989

992
Indian Rug with central panel and border of flowerheads and stylised leaves in green, orange and natural tones, 2.72 x 1.83m
 \$300 - \$500

993
Persian Part Silk Floor Rug oblong centre with large medallion, stylised scrolling surround and floral border in red, blue and ivory tones, 2.34 x 1.47m
 \$800 - \$1,500

994
Turkish Floor Rug the oblong centre with large flowerhead medallion, multiple smaller flowerheads, wide border decorated with gols, dark blue, red, natural tones, 2.5 x 1.5m
 \$300 - \$500

995
Persian Runner five large central lozenge shaped medallions red, dark blue, gold & ivory tones, wool on cotton, 5.06 x 0.76m
 \$400 - \$800

996
Persian Runner five central octagonal medallions, bird & floral decorations, multiple borders in red, ivory tones, 3.82 x 0.85m
 \$350 - \$500

997
Persian Runner with large central flower-head shaped medallions on a pink ground, wool on cotton, 4.05 x 0.87m
 \$300 - \$500

998
Afghan Style Bokhara Rug with three central rows of octagonal gols on a crimson ground, wool on cotton, 1.76 x 1.33m
 \$300 - \$500

999
Isfahan Style Floor Rug with central flowerhead medallion, floral and scroll filled field and border on a rust ground, wool on cotton, 1.52 x 0.94m
 \$350 - \$500

1000
Qum Silk Mat central panel with vase of flowers and floral filled field and border on an ivory ground, 0.85 x 0.62m
 \$300 - \$500

1001
Qum Style Floor Rug with central "Tree of Life" design on an ivory ground, wool on cotton, faded, 1.42 x 0.95m
 \$200 - \$300

1002
Turkoman Floor Rug three central octagonal gols on a red ground, 1.82 x 1.15m
 \$400 - \$600

1003
Iranian Afshar Floor Rug with three central lozenge shaped medallions in red, light blue and green and ivory tones, wool on cotton, 2.10 x 1.52m
 \$350 - \$500



920



941



901



912



981



894



883



Lot 1029 (detail)



Session Four

Woods & Metals

Thursday 1 August 11am start

Lot 1005 - 1084



WOODS & METALS

1005

Salters Family Scale brass and cast iron, weighing up to 28lbs, together with postal scales

1006

Salters Barrel Spring Balance Scales steel, brass and iron

1007

Two Salters Spring Balance Scales both brass and iron to weigh 300lbs and 112lbs

1008

Two Salters Spring Balance Scales brass and iron, to weigh 60lbs by 2oz and 120lbs

1009

Two Spring Balance Scales Chatillon's USA milk scale to weigh 60lbs and Salters to weigh 200lbs

1010

Pair C19th Brass Candlesticks multiple knopped column on tripod base, claw feet

1011

Set of Three Victorian Copper and Brass Measures cylindrical form, 1 1/2 pint, 1 pint and 1/2 pint

1012

Late C19th Cast Gilt Metal Serviette and Napkin Holders ornate pierced frames

1013

Collection Brassware pair vase fitting candlesticks, European chamber stick, figure and pixie on hardstone drum

1014

Turned Wooden Toddy Ladle and Brass Toasting Fork

1015

Edwardian Cased Drawing Set

1016

Pair Napoleonic Bronze and Ormolu Candle Stands caryatids to column collar \$200 - \$400

1017

Early Brass Candlestick and Mortar and Pestle repair to candlestick

1018

Early C20th Bronze seated monk, unsigned 15cm length x 14cm height \$200 - \$400

1019

Bronze Statue classical mother and child, signed Moreau, 35cm height on black marble base \$500 - \$800

1020

Three Scottish Horn Tumblers silver mounts

1021

Pair Silver and Tortoiseshell Salts, milk glass liners, small cloisonné pot (no lid)

1022

Victorian Spelter Horse Model 20cm length

1023

French Brass Cased Carriage Clock with case and sold by Harrods of London \$200 - \$400

1024

Victorian Tunbridge Ware Tea Caddy domed cover, covered single interior, floral patterns

1025

Geo III Satinwood Tea Caddy cube with oval inlaid panels

1026

Victorian Brass Bound Fruitwood Work Box domed cover

1027

Victorian Fruitwood Brass Mounted Glove Box

1028

William IV Mahogany Cruet Box the domed hinged cover revealing two glass spirit decanters, on drawer base, boxwood strung and inlaid, ormolu mounts \$200 - \$400

1029

Mid C19th Chinese Game Compendium near complete with finely carved ivory box contained games, puzzles, tricks and counters contained in lacquered box with fine gilt decorations \$1,000 - \$2,000

1030

Victorian Ebony and Ivory Boxed Dominos Set

1031

Late C19th Black Forest Wooden Nutcracker carved with boar head

1032

Early C20th Cast Iron Jolly Boy Money Box

1033

Crescent Diecast Model Coronation Coach and Horses

1034

Gemflex Miniature Camera and Pocket Fujica Zoom Camera



1026



1028



1025 / 1024



1055



1016



1043



1018



1053



1027



1022



1019



1056



915



1040



1059



1069



1068

1035
Alabaster Bookends and Dish mounted with Austrian cold painted dog figures together with cigar cutter and silver plate mounted claret jug

1036
Christofle Silver Plate and Black Metal Mantel Clock battery operated

1037
Six Welsh Carved wood Marriage Spoons

1038
Victorian Mahogany Stick Barometer by Davis, Liverpool (faults)

1039
Victorian Mahogany Stick Barometer (faults)

1040
Late C19th Sevres Pattern Ormolu Clock Garniture the balloon dial above romantic panel with matching side urns (faults)
 \$600 - \$800

1041
Japanese Pine Dressing Chest folding mirror on two drawer base

1042
Victorian Inlaid Walnut Work Box containing mah jong tiles (not complete)

1043
Edwardian Oak Tantalus with matching three spirit decanters
 \$200 - \$400

1044
Regency Walnut and Brass Overlay Dressing Mirror, adjustable mechanism

1045
Late Victorian All Brass Tea Urn monogram, dated 1917-1918

1046
Victorian Brass, Cast Iron and Wood Trivet with small copper kettle

1047
Large Victorian Copper and Brass Kettle

1048
Victorian Copper and Brass Kettle

1049
Victorian Copper and Brass Kettle

1050
C.1979 Bronze Statue 'The Gunfighter' by H.W Latimer

1051
Leigh Brewer 'El Matador' Bronze on circular wooden plinth
 \$150 - \$300

1052
Leigh Brewer 'Seated Ballerina' Bronze
 \$150 - \$300

1053
Leigh Brewer 'Body and Head of a Ballerina' Bronze on stone plinth
 \$150 - \$300

1054
Leigh Brewer 'Elite Syncopations' Bronze on kauri plinth and 'His First Lesson'
 \$150 - \$300

1055
Mid - Late C19th Writing Desk Set burr walnut, brass mounted ink tray, letter box and blotting pad, with Sevres pattern portrait tiles

1056
C19th Ornate Brass Hook Rack mounted with shield crest and lions

1057
Edwardian Walnut Framed Barometer, Advertising

1058
Steam Locomotive Coal Shovel elm and steel
 \$300 - \$500

1059
Thornton Pickard Royal Ruby Folding Plate Camera on matching tripod with two plates
 \$300 - \$500

1060
Victorian Walnut and Ebonised Desk Stand single glass inkwell with brass mounts

1061
W & H Seibert Brass and Lacquered Microscope fitted in box No. 31588

1062
Large Victorian Williams & Hill, London Brass Telescope and Matching Stand
 105cm barrel length
 \$500 - \$800

1063
Troughton & Sims, London Brass Theodolite Base fitted in wooden case
 \$200 - \$400

1064
Victorian Troughton & Sims, London Brass Level fitted in wooden case
 \$200 - \$400



1055



1066



1080



1061



1009



1006



1063

1065
Victorian Troughton & Sims, London Brass Level fitted in wooden box
 \$200 - \$400

1066
Victorian Troughton & Sims, London Brass Level fitted in wooden box
 \$200 - \$400

1067
C20th Swiss Wild Heereburgg Theodolite
 fitted in domed metal case

1068
Victorian W.S Silver & Co., London Sextant
 steel and brass in fitted case
 \$600 - \$800

1069
Victorian Wilson Fletcher Bruce & Sons, Wales Sextant brass and steel fitted in case
 \$400 - \$600

1069a
Victorian Rolling Rule by Harding, London
 fitted in wooden case

1070
Mid-Late C19th French Mantel Clock
 ebonised case with heavy ormolu mounts

1071
Victorian Slate and Marble Architectural Mantel Clock

1072
Pair Re-gilded Carved Wooden Cherub Figures

1073
Violin Nicholas Duchene with bow (in green case)

1074
Violin child size with (in black case) showing some wear

1075
Vintage Violin showing wear, with wooden case

1076
German Table Harp with transfer decorations in original card box

1077
Vintage Brass Car Horn

1078
Victorian Weighted Brass Doorstop cast with stag

1079
Edwardian Brass and Gilt Mesh Magazine Rack

1080
Large Victorian Mahogany and Brass Magic Lantern lens 7inch
 \$300 - \$500

1081
Victorian Brass Kerosene Lantern
 triangular form

1082
Victorian Wall Clock hexagonal fruitwood frame (faults)

1083
Late Victorian Mahogany Writing Box

1084
Victorian Brass bound Rosewood Writing Box interior fitted with secret compartment



Lot 1186



Session Five
Silver
Accoutrements

Thursday 1 August 12 noon start

Lot 1085 - 1287

SILVER

1085

Pair Geo III S/S Candlesticks slightly tapering fluted columns on downswept square bases with engraved crest, Sheffield 1797, maker, John Parsons & Co, 21.5cm height
\$1,000 - \$1,500

1086

Vict S/S 3pce Teaset oval part fluted with gadrooned rim, Sheffield, 1895, makers Mappin Brothers
\$600 - \$900

1087

Nestor S/P Table Bowl the circular bowl embossed with a continuous scene of swans on a lake on 4 fluted column supports with domed base, 25cm dia
\$150 - \$250

1088

Fine Chinese Silver & Enamel Lobed Tea Caddy the 4 panels decorated in coloured enamels with flowers and blossom on a fine wire work background, the detachable lid with green enamel leaf border, the base stamped silver, (early 20th century) 15cm height
\$1,500 - \$2,500

1089

Geo V S/S Sugar Caster fluted baluster shape with pierced dome top on square base, Birmingham 1925

1090

Geo IV S/S Beaker bucket form with twin bands to top and bottom, London 1825 (old repair)

1091

Geo V S/S Cream Helmet plain design on oblong base, Birmingham 1912

1092

Chinese Export Ware Three Piece Silver Teaset baluster shape embossed decoration in relief with a continuous landscape including numerous figures, birds, water buffalo, bird, blossom, willows and pagoda, with simulated bamboo finial, handle and spout, the lid rim engraved Presented to Mr & Mrs A J H Moule by the members of the Mid China Mission and Friends, 1909, stamped TC, probably Tuck Chang & Co, Ltd, Shanghai
\$2,000 - \$3,000

1093

Vict S/S Christening Mug octagonal shape with engraved sides and acanthus scroll handle, London 1846

1094

Edw VII S/S Art Nouveau Christening Mug tapering shape embossed with stylised florals, Birmingham 1901

1095

Early Geo III S/S Cream Jug baluster shape with waved rim and acanthus top scroll handle, London 1767
\$150 - \$250

1096

S/S Sugar Caster ovoid shape the body embossed with 2 cartouche panels each with a classical muse on pierced rococo scroll base
\$150 - \$250

1097

Pair Vict S/S Candlesticks of neo-classical design with acanthus cast nozzles, spiral twist columns the downswept bases with urns and foliage and gadrooned rim, London 1896, 17.5cm height
\$700 - \$1,000

1098

Geo III S/S Teapot oblong shape with floral finial, rose cast rim and a continuous band of laurel leaves on scroll top legs with lions paw feet, engraved presentation inscription to the base, London 1819
\$400 - \$600

1099

Geo III Irish S/S Card Tray with shell and gadrooned rim on 3 scroll legs with hoof feet, Dublin c1773, maker Matthew West
\$300 - \$500

1100

A Fine Quality Chinese Silver 3 Piece Export Ware Tea Set of compressed circular form comprising teapot, lidded sugar bowl and milk jug, with dragon handles and finials, the bodies cast in low relief with continuous landscape scenes with numerous figures, buildings, trees, water buffalo etc on leaf cast base, in original stained fitted wooden box with sliding front, maker Wang Hing, Canton & Hong Kong
\$3,000 - \$5,000

1101

Geo III S/S Sugar Basket of quatrefoil outline with swing handle, bright cut border and cartouche, London 1800, makers Peter, Anne & William Bateman
\$300 - \$500

1102

Edw VII S/S Deskstand boat shape with fluted rim and central oval cut glass inkwell, London 1901
\$150 - 250

1103

Geo III S/S Christening Mug with 2 ribbed bands, London 1791 together with a later S/S christening mug
\$150 - \$250

1104

Pair Wm IV S/S Candlesticks with detachable nozzles moulded columns on shell cornered square bases, Sheffield 1833, maker Henry Wilkinson & Co
\$1,000 - \$1,500

1105

Pair Reproduction Faberge Candlesticks in silver and blue guilloche enamel with fluted nozzles and bases in fitted wooden case, bearing marks of Henrik Wigstrom
\$1,000 - \$1,500

1106

Large Thai Silver Repousse Work Bowl with a continuous decoration of figures and elephant within scrolling and foliate bands, 32cm dia
\$500 - \$800

1107

Russian Silver Five Piece Tea & Coffee Service fluted pear shape comprising oblong tray, coffee pot, tea pot, lidded two handled sugar bowl and cream jug, various makers marks and all with standard 84 zolotnik mark
\$1,000 - \$2,000

1108

Regency Trefoil S/P Decanter Set the stand with tapering leaf cast central column and reeded loop handle containing 3 original fluted and hobnail cut square section decanters with original stoppers
\$150 - \$250

1109

Cased Set Of 6 S/S Coffee Spoons seal tops with various coloured enamel bowls

1110

Large Tiffany & Co S/S Serving Spoon the heart shaped top decorated with winged cherubs and griffin, and gilded bowl
\$150 - \$250

1111

Geo III S/S Milk Jug oblong baluster shape, part fluted with gadrooned rim on ball feet, London 1811
\$150 - \$250

1112

Pair S/P Cafe Au Lait plain baluster form with wooden handles

1113

S/S Footed Bowl all hand hammered with crimped rim
\$150 - \$250

1114

Geo V S/S Gravy Boat with gadrooned rim, on shell top scroll legs with hoof feet, Birmingham 1911

1115

.800 Silver Circular Sugar Bowl of Arts & Crafts design with 6 outset oval cabochons



1100



1092

1116

Vict S/S Sugar Bowl circular neo-classical design decorated with ribbons and husks above a band of acanthus leaves, London 1882, together with two bright cut jam spoons with embossed gilt bowls & S/P christening mug

1117

Geo V S/S Bon Bon Bowl with reticulated body, Birmingham 1918 together with 3 S/S napkin rings and a S/S bladed MOP handled fruit knife

1118

Cartier S/S Gilt Filigree Footed Bon Bon Basket with rope effect fixed handle together with 2 s/p crumb trays
\$150 - \$250

1119

Vict S/P Trefoil Decanter Set reticulated stand containing 3 elongated faceted mallet shaped decanters with original stoppers
\$150 - \$250

1120

Edw S/P Domed Meat Dish Cover with fixed loop handle

1121

S/P Cakestand with fixed handle and 2 graduated tiers together with a s/p circular tray

1122

Case Set Of Four Geo V S/S Pepperettes plain vase shaped, Sheffield, 1919 together with a pair of small S/S specimen vases
\$150 - \$250

1123

Gorham S/S Circular Bread Plate with Greek key border, 24.5cm dia together with a S/S sugar and cream
\$150 - \$250

1124

Cased Pair Of Vict S/S Salts & Spoons flowerhead form on fluted ball feet, Birmingham 1892 together with an Indian silver napkin ring

1125

S/P Fish Slice fiddle pattern with pierced blade together with a S/P Kings pattern basting spoon

1126

S Kirk & Co Inc S/S Bleeding Bowl

traditional form with pierced scrolling handle together with 7 silver rimmed glass coasters \$150 - \$250

1127

Geo III S/S Milk Jug oblong baluster shape with engraved and embossed decorations, London 1807 together with 6 fiddle pattern S/S teaspoons and one other \$150 - \$250

1128

Cased Set Of Six Edw S/P Dessert Knives & Forks with carved shell top bone handles and engraved blades together with a cased set of 6 s/p teaspoons and tongs

1129

Geo V S/S Tea Caddy quatrefoil outline with engraved initials to the lid, Birmingham 1922, together with a S/S fiddle pattern salad fork and small oval pewter box

1130

Four Boxed Sets of Six S/S Tea & Coffee Spoons including Norwegian, NZ Paua handled etc. \$150 - \$250

1131

Set of Six Fancy S/S Gilt Teaspoons with scroll tops and scallop shell bowls and another set of 6 with matching tongs

1132

Small Group of Mixed S/P comprising, a pair of wine coasters, single coaster, pair of embossed salts, purse, small oval dish and sugar & cream stand

1133

Geo V S/S Oval Tray with open handles and gadrooned rim, Birmingham 1925, 35.5cm width \$300 - \$400

1134

Large S/P Coffee Pot Queen Anne style with ebonised side handle

1135

Small Group of Mixed S/P comprising a vase shaped wine ewer, specimen vase, 3 division epergne and a pierced swing handle basket

1136

Selection of S/S Backed Dressing Table & Vanity Items comprising a pair of hair brushes, crumb brush, 2 nail buffers, 3 button hooks, fork and handle

1137

S/S Backed Four Piece Dressing Table Set embossed scrolling decoration comprising 2 brushes, hand mirror and comb

1138

Boxed Set of 12 Fish Knives & Forks bone handled together with servers

1139

Cased Vict 3 Piece S/S Christening Set the top of the handles applied with a crucifix, London 1875 together with an engraved S/S cigarette case

1140

Suite Of S/P Cutlery beaded edge pattern together with a set of 6 antler handled steak knives and a large European S/P bright cut serving spoon

1141

Extensive Modern S/P Suite Of Kings Pattern Cutlery together with extras including, fish servers, sauce ladles, cake slices, bread forks, bread knife etc. \$300 - \$400

1142

Box Of Antique European S/P Cutlery fiddle pattern including table forks, tablespoons, and dessert spoons.

1143

Oak Canteen Of Dubarry Pattern S/P Cutlery 12 place setting by Frank Cobb & Co \$250 - \$350

1144

Manchester Silver Co 92 Piece S/S Suite of Cutlery Pilgrim pattern, the handles with engraved initial, together with a small group of other non matching S/S and s/p cutlery oddments in original green simulated leather case \$2,500 - \$3,500

1145

Vict 109 Piece S/S Cutlery Suite 12 place setting in Old English & Hanoverian patterns, comprising 80 S/S cutlery items together with 29 bone handled knives and carving set in original velvet and baize lined oak and brass bound canteen with 2 lift out trays, inset shield to the top and folding carrying handles, maker William Hutton & Sons Ltd, London 1896 \$3,000 - \$5,000

1146

100 Piece S/P Canteen Of Cutlery rattail pattern in original blond oak and brass bound case the blue velvet and baize lined fitted interior with 2 lift out trays, inset brass shield to the lid and brass carrying handles \$300 - \$500

1147

Pair Geo III S/S Berry Spoons Old English bright cut with embossed gilded bowls, London 1794, together with 2 S/S fiddle pattern teaspoons, and 2 pairs S/S sugar tongs \$150 - \$250

1148

Set of Thirteen S/S Cake Forks with engraved initial by Towle

1149

Eleven Various Georgian S/S Spoons all } fiddle pattern including a salt spoon by William Bateman, various makers and dates

1150

Mixed Small Cutlery Odds including S/S, MOP, S/P tongs, salt spoons, egg spoon and pusher etc

1151

S/S Six Division Toastrack with fixed handle, together with S/S coin inset dish and small Mexican silver MOP three piece cruet set

1152

Set Six S/S Gilt & Enamel Spoons & Forks together with five S/S spoons including a George Jensen example

1153

Geo III Hester Bateman S/S Sifter Spoon Old English pattern with engraved initials, London 1785, together with 19 other S/S and S/P cutlery odds and enamel badge \$150 - \$250

1154

Set of Six Geo III S/S Tablespoons Old English pattern with engraved initial, London 1799, makers Anne, Peter & William Bateman, together with five other S/S spoons and S/S sauce ladle \$400 - \$600

1155

S/S Oval Pepperette together with a small S/S beaker, S/P salt, spoon and bottle opener

1156

Collection Of Thirteen C19th S/S Spoons all fiddle pattern comprising 2 sauce ladles, 5 tablespoons, 4 dessert spoons and 2 teaspoons, various dates and makers. \$350 - \$500

1157

Seven Various S/S Spoons comprising a pair of fiddle and shell dessert spoons, Old English pattern sauce ladle and 4 teaspoons, various dates and makers

1158

Two Sets Six S/S Coffee Spoons one set with floral handles

1159

Seven Various S/S Cutlery & Vanity Oddments comprising, shoe horn, button hook, curling tong, jam spoon, butter knife and two dessert spoons

1160

Selection Of S/S comprising a pair of pepperettes, set of 4 Old English dessert spoons, 5 teaspoons and one other. \$150 - \$250



1099



1089 1096



1098



1086



1107



1085



1097



1104



1143



1145



1146

1161
Cased Set of Six S/S Handled Afternoon Tea Knives

1162
Set of Six Geo VI S/S Tea Knives with MOP handles, Sheffield 1941, together with a cased set of 6 S/S handled tea knives.

1163
Small Group of Mixed S/P comprising, a pair of knife rests formed as dogs and birds, cased fish servers and a cheese scoop

1164
Cohr "Herregard" Suite of Danish Silver Cutlery 65 piece comprising 12 table forks, 8 tablespoons, 6 fish forks, 6 dessert forks, 6 dessert spoons, 6 dessert forks, 6 pickle forks, 2 larger serving forks, pair of salt or mustard spoons, 6 coffee spoons, a pair of teaspoons, sauce spoon and ladle
\$1,500 - \$2,000

1165
Oak Cased Set of 12 S/P Dessert Knives & Forks the bone handles with floral embossed collars and tops and engraved blades

1166
Set of Eleven Geo V S/S Fish Knives & Eleven Forks with bone handles, Sheffield 1910
\$200 - \$300

1167
Pair of S/P Salad Servers together with a matching 2 piece carving set all with ornate mask cast handles

1168
Set of Five Geo III Dessert Knives & Forks with green stained ivory handles, Sheffield 1787
\$300 - \$500

1169
Four S/P Cheese Scoops

1170
Set of Six S/S Dessert Knives & 5 Forks (af) together with a cased replica S/S Coronation spoon

1171
Set of Six S/S Bright Cut Teaspoons together with 2 others

1172
Small Box of Mixed S/P Cutlery including toasting fork, ornate fish slice and fork, cheese scoop, pair Kings pattern serving spoons, cheese knife etc

1173
Three Cased Sets S/P Cutlery comprising pair of fish servers with engraved blades, six Kings pattern knives and forks, and dessert set

1174
Box of Scrap S/S & Cutlery Oddments including specimen vase, 2 jam pot lids, oval dish stand, pepperette, two .800 dishes and hand brushes and plated cutlery odds

1175
Three Eastern Silver/S/P Bowls and three- various trays

1176
Cased Set of Twelve S/P Dessert Knives & Forks Kings pattern

1177
Two Sets of Six S/P Fish Knives & Forks Kings pattern, one set with slightly longer fork tines

1178
Four Piece S/P Teaset together with an associated circular tray

ACCOUTREMENTS

1185
Victorian Vinaigrette relief stately home to cover, Birmingham 1844, maker Nathaniel Mills
\$500 - \$800

1186
Victorian S/S Castle Top Calling Card Case ornate deeply chased and high relief of Windsor Castle, Birmingham 1843, maker Nathaniel Mills
\$800 - \$1,500

1187
Geo III Miniature Sterling Silver Vinaigrette, Birmingham c.1806
\$200 - \$400

1188
Geo III Sterling Silver Miniature Vinaigrette in the form of a purse, Birmingham c.1810
\$200 - \$400

1189
Probable French C19th 18ct Gold Patch Box the hinged lid enamelled formed as a strawberry revealing interior compartment
\$800 - \$1,000

1190
Geo IV S/S Nutmeg Box steel grater, hinged top and base covers, London 1823
\$300 - \$500

1191
William IV S/S Nutmeg Box steel grater with hinged top and bottom covers, finely ribbed and engraved Birmingham 1842, maker Nathaniel Mills
\$400 - \$800

1192
C19th Tortoiseshell Applique Vanity Box shaped circular all finely worked with gold, antique repair

1193
Victorian Tortoiseshell Calling Card Case panels finely carved with stately homes (some faults)

1194
Small Victorian Tortoiseshell Calling Card Case decorative scale panels (slight faults)

1195
Mid C19th European Tortoiseshell and Silver Box the inlaid silver of romantic scene in scrolling frame (one slight fault to silver)

1196
Edward VII S/S Calling Card Case ornately embossed with scrolls and Monarch of Glen, Birmingham 1904

1197
Victorian Carved Ivory Calling Card Case finely carved with village scene and fish of the ocean (faults)

1198
Two Victorian Mother of Pearl Calling Card Cases plain rectangular diamond pattern, one with abalone

1199
Victorian S/S Calling Card Case shaped rectangular, gothic scroll, Birmingham 1852

1200
Cased Cigar Holders gold mounted amber cigar holder together with other pair and carved ivory calling card case (faults)

1201
Victorian S/S Tobacco Box oval, hinged lid set with four silver coins 1787, Birmingham 1899

1202
Pair Georgian Blood Letting Knives brass and steel in fitted box
\$200 - \$400

1203
Early C19th Horn Mull finely scrimshawed with country house, plough, thistle and more, finished with badger
\$300 - \$500

1204
Victorian Scottish Horn Quach and Napkin Ring both mounted with citrine and Walter Scott Bookmark

1205
Early C20th Russian Cloisonné Enamel Cigarette Box elongated rectangular form all scroll worked, two section interior
\$500 - \$800



1217



1216



1215



1218



1088



1106



1116



1105



1109

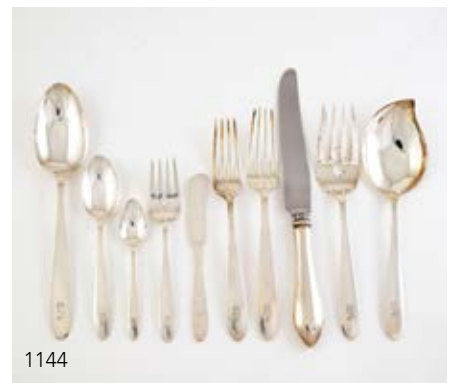

1144



1225



1224



1223



1226



1231



1232

- 1206**
Late C19th Second Empire Ladies Desk Calendar Book gilt metal framed with Sevres pattern tile painted with romantic scene
- 1207**
Collection Five Chinese Silver and Enamel Ornaments three flower pots and two ibis models (faults)
- 1208**
Three Chinese Silver and Enamel Pillboxes floral decoration together with miniature enamelled frame
- 1209**
Collection of Six Various Enamelled Pots and Boxes
- 1210**
Collection of Six Silver and Various Pots and Boxes
- 1211**
Collection of Six Miniature Cloisonné Boxes and Vases
- 1212**
Collection Silver, Four Boxes, Bookmark and Scent Funnel
- 1213**
C19th Silver and Enamel Vinaigrette shaped as an egg, all painted with romantic scene
\$300 - \$500
- 1214**
C19th Miniature Silver and Enamel Vinaigrette egg shaped, painted with romantic scene
\$200 - \$400
- 1215**
C19th European Silver Gilt Etui applied with four bloodstone panels, all bright cut decorations, the hinged lid revealing fitted interior with nine implements
\$600 - \$1,000
- 1216**
C19th European Gilt Metal Etui the case all bright cut, the hinged lid revealing interior fitted with nine tools including drawing and knife implements
\$500 - \$800
- 1217**
C19th European Silver Etui floral scroll embossed, the hinged lid revealing fitted interior with nine implements, including knives, scissors etc
\$500 - \$800
- 1218**
C19th Ivory & Silver Gilt Etui the ivory case formed as an egg, hinged cover revealing eight sewing implements & scent bottle
- 1219**
Late C19th Ivory Sewing Purse the hinged lid revealing five 18ct gold sewing implements (faults to ivory)
- 1220**
Edwardian 9ct Propelling Pencil all ornately chased with bloodstone seal finial
\$200 - \$400
- 1221**
Collection of Six Gold Propelling Pencils various gem seal finials, one as toothpick
\$200 - \$400
- 1222**
S/S Propelling Pencil, Ivory Bookmark and Agate Dish
- 1223**
Collection Miniature Tools wrench, wood axe, hammer, tongs and pocket knife
\$200 - \$400
- 1224**
Victorian S/S Miniature Model of a Cow reclining pose, the base with hinged panel
\$300 - \$500
- 1225**
Edward VII S/S Small Table Top Cigar Lighter in the form of Aladdin's lamp
\$150 - \$300
- 1226**
Three Silver Miniatures table, chair, sedan chair, all ornately embossed
\$200 - \$400
- 1227**
Five Silver Miniatures fruit basket, taper stick scissor snuffers, walking doll (a/f), outhouse and scales
\$200 - \$400
- 1228**
Three Chinese Silver Miniatures rickshaw, basket and vase
\$150 - \$300
- 1229**
European Silver Small Hair Comb cast floral scroll design
- 1230**
Large Silver Articulated Fish hinged head to reveal box
- 1231**
Miniature S/S Three Piece Tea and Coffee Service, with Tray
\$200 - \$400
- 1232**
Miniature S/S Four Piece Tea and Coffee Service, and Tray
\$200 - \$400
- 1233**
9ct Mounted Crystal Ewer Charm with 21 various silver charms (22)
\$200 - \$400
- 1234**
Wm IV S/S Child's Knife and Fork scroll husk pattern, Birmingham 1835
\$150 - \$250
- 1235**
Geo III S/S Tea Caddy Spoon, scallop bowl, bright cut handle, 1809, maker Hannah Barlow, with napkin ring and thimble
- 1236**
Three Miniature S/S Rose Bowls Sheffield 1933
- 1237**
Wm IV Heavy S/S Pomander Top basket shape with grille domed cover, London 1831
- 1238**
C19th Silver Mounted Cowrie Shell Snuff Box
- 1239**
Tortoiseshell and Silver Pill Box octagonal, tortoiseshell inlaid cover, machine engraved sides
- 1240**
C19th Gilt Metal and Hardstone Snuff Box
- 1241**
C19th Silver Etui Case, lacking fittings, with Victorian brass novelty vesta, formed as an outhouse
- 1242**
C19th Silver Etui Case holding single knife, 10ct compass charm, silver Buddha charm holding miniature dice
\$200 - \$300
- 1243**
Silver Double Sovereign Case
- 1244**
Two Hardwood and Ivory Whist Markers all decoratively inlaid with mother of pearl, coral and other
- 1245**
Collection of Miniature Egyptian Artefacts faience scarab beads, two charms, tablet and other from the tomb of the Princess Nafrit and the Prince Ra-Hatou of the III
\$200 - \$400
- 1246**
Victorian Silver Mounted Marine Ivory Paper Fold whale tooth handle
\$200 - \$400
- 1247**
Vintage Boxed Japanese Hair Comb and Hair Pin Set ornately inlaid with mother of pearl, half pearls from the retail store Matsuzakaya



1250



1242



1213 / 1214



1189



1188 / 1189



1185



1190 / 1191



1248



1247



1205



1253



1203



1245



1206



1202



1193 / 1196

1248

Victorian Change Purse ivory panels front carved in high relief with lily-of-the-valley

1249

Georgian S/S Etui containing single scent flask, with two smelling salts bottles, sterling silver tops on Bristol blue glass and china

1250

Two Victorian S/S Smelling Salts Phials Bristol blue decoratively encased, and engraved Kate Greenaway style phial, two funnels

1251

Victorian Bristol Green Double Ended Scent Bottle together with sterling silver topped cranberry overlay bottle, painted porcelain bottle

1252

S/S Topped Crystal Lavender Water Bottle ornate silver collar and top (faults) with silver plate posy holder

1253

Georgian Silver Pair Shoe Buckles, Single Buckle and Later Belt Buckle

1254

Two Victorian Tunbridge Ware Stamp Boxes, Treen Box and Darner

1255

European .935 Silver and Mauve Guilloche Enamel Power Box

1256

Two S/S Purple and Green Guilloche Enamel Circular Pill Boxes (faults)

1257

Victorian Leather Letter Purse and Crocodile Skin Cigar Case

1258

Crocodile Skin and Silver Purse, Stanhope bone needle case, pencil, pocket knife, pipe implement, greenstone piece and silver brooch

1259

Eight S/S Handled Manicure Implements

1260

Victorian Burr Maple Cigarette Box and Six Bone Crochet Implements

1261

Two Miniature Dominos Sets contained in bone drum and carved walnut shell, with ivory acorn thimble case, miniature scent phial, two birds (6)

1262

Victorian Marine Ivory Pipe Tamper in the shape of a leg, vesta as a cello, three spoons and sterling silver target brooch

1263

Victorian Lace Iron with two fans (one damaged), cigarette case and French cased gilt metal, enamel and mother of pearl opera glasses (5)

1264

Victorian Silver Sewing Etui formed as a bicycle lamp the hinged lid revealing interior with sewing implements and pin holders \$200 - \$400

1265

Silver Powder Box shaped as railway lantern, hinged pin-cushion cover with powder puff

1266

Small Edwardian Sewing Box fitted interior with novelty plastic dog head tape measure

1267

Collection Late C19th Vanity and Sewing Implements ivory glove stretchers, comb, S/S and MOP handled manicure implements, sewing tools

1268

Four Portrait Miniatures, three miniatures in the costume of the Queen Anne period and early C20th classical portrait miniature

1269

Late C18th Early C19th Portrait Miniature of a young gent, reframed

1270

Early Victorian Portrait Miniature of young woman, fine lace bonnet, silhouette of a young boy and watercolour of a young woman

1271

Two Early C20th Classical Portrait Miniatures in piano ivory frames

1272

Stevengraph Stephenson Rocket, pencil sketch and character print

1273

Four Victorian Needleworked Needle Cases, Notebooks

1274

Art Deco Beadwork Evening Purse and Mesh Purse

1275

Two Crocodile Skin Clutch Purses, together with one embroidered and later ostrich clutch purse

1276

Early C20th Vanity Suitcase Sheffield plate and kelly green guilloche enamel implements and jars, with other green plastic vanity set \$200 - \$400

1277

Edwardian Gents Umbrella horn handle with sterling silver collar

1278

Top Hat and Bowler Hat together with Victorian bodice, beaded shawl and later velvet stole (5)

1279

Costume Collection 1930's cream satin wedding dress, Victorian shawl, pair of curtains and lace cloth (4)

1280

Mid C20th Crocodile Skin Handbag

1281

Canadian Pink Mink Full Length Fur Coat size 12

1282

Grey Squirrel Full Length Fur Coat size 14

1283

Mink Jacket size 12

1284

Mink Stole, Collar and Wrap

1285

Fur Wrap, Collar, Astrakhan Hat

1286

Pair Framed Grand Tour Intaglio Plaster Casts each of six, Roman noble portraits

1286a

Collection of 28 Relief Bronze Medallions kings and queens of Great Britain \$200 - \$400

1287

Five Framed Wax Seals reproductions of grand document seals, in three frames

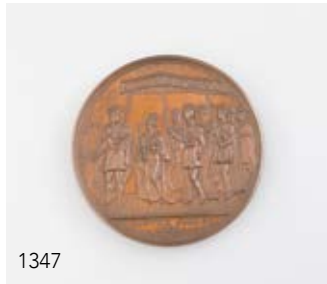



Lot 1327



Lot 1328



Lot 1329





Session Six
Coins & Medals
New Zealand Historical

Thursday 1 August 2pm start

Lot 1288 - 1445

COINS & MEDALS

1288

1909 Sovereign

\$400 - \$500

1289

1925 Sovereign

\$400 - \$500

1290

1979 Sovereign, proof

\$400 - \$600

1291

1980 Sovereign, proof

\$400 - \$600

1292

1914 Sovereign

\$400 - \$500

1293

1899 Half Sovereign

\$200 - \$300

1294

1906 Half Sovereign

\$200 - \$300

1295

1915 Half Sovereign

\$200 - \$300

1296

1861 Australia Sydney Mint Half

Sovereign (worn)

\$200 - \$400

1297

1783 George III Gold Guinea drilled hole

\$800 - \$1,400

1298

18ct Mounted Six Gold Sovereign

Coin Bracelet 1900, 1905, 1910, 1911,

1918, 1966

\$3,000 - \$4,000

1299

Pendant Mounted 1974 Sovereign

\$500 - \$600

1300

Pendant Mounted 1911 Half Sovereign

\$200 - \$300

1301

Pendant Mounted 1893 1 Pond (worn)

\$400 - \$600

1302

1895 & 1897 1/2 Pond Cuff-Links

\$500 - \$800

1303

Kingdom of Hungary Gold Ducat Matthias Corvinus 1458 - 1490 St Ladislav, reverse Madonna seated (drilled hole)

\$300 - \$500

1304

The Voyages of Captain James Cook

20 silver medallions commemorating the Bicentennial

\$200 - \$400

THE JAMES BERRY PART COIN & MEDALLION COLLECTION

[Reginald George] James Berry (1906-1979)

NZ Artist noted for creating many postage stamp & coin designs. He was the artist for the final designs selected for NZ's decimal coinage, 1967

1305

International Savings Bank Institute

Gold Coin 50 Years Anniversary

1924 - 1974

\$400 - \$600

1306

International Savings Bank Institute

Gold Coin 50 years anniversary 1924

-1974

\$400 - \$600

1307

International Savings Bank Institute

Six Silver Coins 50 Years Anniversary

1924 - 1974

1308

The Medallic History of Australia 60

medals, first edition of gold on silver issued in 1972 by Stokes and designed by James Berry

\$800 - \$1,200

1309

15 Bicentenary Cook \$1 Coins 1769

- 1969 engraved by James Berry, Royal Australian Mint

1310

15 Bicentenary Cook \$1 Coins 1769

- 1969 engraved by James Berry, Royal Australian Mint

1311

15 Bicentenary Cook \$1 Coins 1769

- 1969 engraved by James Berry, Royal Australian Mint

1312

15 Bicentenary Cook \$1 Coins 1769

- 1969 engraved by James Berry, Royal Australian Mint

1313

15 Bicentenary Cook \$1 Coins 1769

- 1969 engraved by James Berry, Royal Australian Mint

1314

15 Bicentenary Cook \$1 Coins 1769

- 1969 engraved by James Berry, Royal Australian Mint

1315

10 Bicentenary Cook \$1 Coins 1769

- 1969 engraved by James Berry, Royal Australian Mint

1316

Cook Bicentenary Souvenir Silver

and Copper Medallions issued by the

Hawkes Bay and Gisborne Savings Bank 1972, engraver James Berry together with Bronze Medallions issued for Eastern and Central Savings Bank 5 silver, 8 bronze, 20 copper

1317

Cook Bicentenary Souvenir Silver

and Copper Medallions issued by the

Hawkes Bay and Gisborne Savings Bank 1972, engraver James Berry together with Bronze Medallions issued for Eastern and Central Savings Bank 5 silver, 8 bronze, 20 copper

1318

Cook Bicentenary Souvenir Silver

and Copper Medallions issued by the

Hawkes Bay and Gisborne Savings Bank 1972, engraver James Berry together with Bronze Medallions issued for Eastern and Central Savings Bank 5 silver, 8 bronze, 20 copper

1319

Cook Bicentenary Souvenir Silver

and Copper Medallions issued by the

Hawkes Bay and Gisborne Savings Bank 1972, engraver James Berry together with Bronze Medallions issued for Eastern and Central Savings Bank 4 silver with 4 matching bronze, 9 bronze and 22 copper

1320

Cook Bicentenary Souvenir Silver

and Copper Medallions issued by the

Hawkes Bay and Gisborne Savings Bank 1972, engraver James Berry together with Bronze Medallions issued for Eastern and Central Savings Bank 3 silver and quantity copper

1321

Commemorative Numismatic Society

Silver and Gold Medals opening of Tauranga Harbour Bridge 1988

1322

NZ Commemorative Dollars 1970 Roy-

al Visit x 6, 1967 Decimal Currency x7, 1974 Commonwealth Games x 2, 1978 Parliament x 2, Australia Cook Botany Bay 1770 x 2 and various x 7

1323

Assorted UK and Commemorative Coinage 1982 UNC Coin Collection, 1981 silver commemorative together with Everest medals, Churchill crowns and various (10)

1324

Commemorative Medals and Coinage Kennedy Half Dollar 1966, Kennedy Commemorative, National Bank of Greece bronze medal, four silver portrait medals, Canadian commemoratives (7)

1325

NZ Coin Album 1940 - 1967, halfpenny to half crowns

1326

Canadian 1976 Montreal Olympics Commemorative Sets four proof sets in silver, each set of \$5 x 2 and \$10 x 2

1327

Silver Medal Auckland Free School of Art dated 1880 by A.Teutenberg

1328

Large Silver Medal NZ Auckland Exhibition Honorary 1865

1329

Large Silver Gilt Medal British Empire Games 1950, Auckland

1330

Large Medal Numismatic Society NZ Decimal Coinage July 1967

1331

Three Medals Otago Centennial 1848, silver, copper and small gilt metal

1332

Three Medals NZ Canterbury Centenary 1850 - 1950, silver and copper, Otago Centennial 1848, copper

1333

Two Medals Wellington Centenary 1856 - 1056, Plimmers Noah's Ark, bronze and The Waihine 1868, copper

1334

Two Medals NZ Numismatic Society NZ Centennial 1840 - 1940 silver and bronze

1335

Two Medals Australia 1770 Bicentenary James Cook, bronze and Sinking of the Lusitania 1915, bronze

1336

Australian Medal Royal Hobart Centenary Regatta 1938

1337

Two Australian Hanging Medals Anzac Day 1918 silver and commemoration medal struck at Victorian Court, Greater Britain Exhibition 1899

1338

Two Australian Hanging Medals Centenary of Victoria 1934, silver and The Discovery of the Brisbane River 1823 - 1923, white metal

1339

Three Australian Hanging Medals The State of Queensland 1901, gilt metal, Centenary of South Australia 1936, bronze and Commonwealth Fleet to Sydney 1913, bronze

1340

Two Australian Medals Numismatic Society Centenary 1955 silver and bronze

1341

Two Australian Medals Numismatic Society Opening of the First Steam Railway 1854 - 1954, silver and bronze

1342

Two Australian Medals Melbourne Olympic Games 1956, silver and hanging medal 50 Years Commonwealth of Australia 1901-1951

1343

Large Slivered Bronze Medal Lest We Forget WWI designed by Alfred Drury

1344

Two Bronze Commemorative Medals Belgian orphan Fund 1914 - 1918 by P. Theunis and small Lest We Forget Medal

1345

Military Medal Queen's South Africa Medal with two bars 1901 and Transvaal to 9436 Pte W. T. Ridd 2nd Regt. 10th NZ Cont.

1346

Large Bronze Medal Queen Victoria 1887 Golden Jubilee Medal by Boehm & Leighton

1347

Bronze Medal Victoria, Queen of England Coronation 1838 by I. Barber

1348

Large Medal William III Coronation 1831 by W. Wyon, bronze together with Princess Charlotte 1796 - 1817 by Avern, gilt metal

1349

Large Bronze Medal and Other Edward VII and Alexandra Coronation 1902, bronze and Edward, Prince of Wales and Alexandra Marriage 1863, bronze

1350

Two Medals George II and The State of the Empire Medal 1750 by J.A.Dassier, copper together with George III Brighthelmstone Royal Pier 1823

1351

Two Bronze Medals Charles De Secondat, Baron De Montesquieu 1753 by Dassier and Louis XVI and Marie-Antoinette, Birth of the Dauphin 1781

1352

Two Medals Louis-Phillipe I 1836 by A.Auguste, copper on lead and Napoleon III Empereur

1353

Large Medal Charles I 1649 Memorial Medal. Reverse, Head of Screaming Medusa

1354

Lead Plaque Napoleon I portrait

1355

Two Bronze Medals Lord George Bentinck 1802 - 1848 by Wyon and Death of William Pitt the Younger 1806 by Webb

1356

Two Bronze Medals Benjamin West 1738 - 1820, James Wolfe to reverse by W. Wilson and Chantrey Medal 1843 by W. Wyon

1357

Two Bronze Medals 'Carolus Linneaus' (Botany) medal and Death of George Canning by A. Galle

1358

Large Medal Sir Isambard Marc Brunel, Thames Tunnel 1843, white metal

1359

Two Bronze Medals Joshua Reynolds, Art Union of London 1845 by A.J. Stothard and David Cox, Art Union of London 1879

1360

Two Bronze Medals Colonial and Indian Exhibition, London 1886 by L.C. Wyon and Exhibition of the Works of Industry of All Nations, exhibitors medal by W. Wyon

1361

Two Medals Vienna World Exhibition Weltausstellung 1873 Wien and Napoleon III Ministere de L'Interieur de L'Agriculture et du Commerce 1852

1362

Two Medals London Annual International Exhibition of All Fine Arts 1874 by G.Morgan and Joseph Turner, Art Union of London 1876 by L.C. Wyon

1363

Two Medals C.H.V. Sutherland, President of the Royal Numismatic Society by P. Vincze 1951 and E.S.G. Robinson Numismatist 1887 - 1976 by P. Vincze 1952

1364

Large Gilt Bronze Medal Panama-Pacific Exposition San Francisco Medal of Award 1915

1365

Cased Spink & Son Eight Silver Crown Pieces proof condition in commemoration of QIIR silver Jubilee 1977

1366

Four UK Commemorative Coins

1977 25pence Silver Jubilee x2
1921-1971 Northern Ireland Coat of Arms Medal
1977 Silver Jubilee Medal, large silver version

1367

Four UK Commemorative Coins

1977 25pence silver jubilee x2
1921-1971 Northern Ireland Coat of Arms Medal
1977 Silver Jubilee Medal, large silver version

1368

Five Commemorative Coins

1977 25pence silver jubilee x2
1921-1971 Northern Ireland Coat of Arms Medal
1977 Silver Falkland Islands 50pence
1977 Silver Canada Dollar

1369

1969 Prince of Wales Silver Medal x3 and bronze

with various Northern Ireland and UK coinage

1370

Various Mainly UK Coinage

NEW ZEALAND HISTORICAL

1371

18ct, 15ct & 9ct 16 Medallion Albert Type Chain

presentations for A&P Best and Champion Dairy and Jersey Cows dated 1911 to 1923 medallions by NZ makers, Taylor x2, JBG, possible B Petersen (lion mark), possible Grady (star anchor mark) other medallions marked only with carat
9ct x12, 18ct x1, 15 x3
\$6,000 - \$12,000

1372

9ct NZ Jersey Cattle Breeders Medallion

presentation dated 1922
\$500 - \$800

1373

Natural Gold Nugget Pendant approx.

13gms
\$1,300 - \$1,500

1374

Panned Gold Flakes approximate 10gms

\$500 - \$800

1375

NZ 18ct Gold Bearing Quartz Panel

Brooch ornate foliate frame (slight damage to claws) in card box for A Kohn, Auckland NZ
\$1,200 - \$1,500

1376

NZ Colonial 15ct Mounted Gold Bearing Quartz Fob

\$800 - \$1,000

1377

NZ Colonial 15ct Miners Sweetheart

Brooch central panel of gold bearing quartz, floret spray decorations
\$800 - \$1,000

1378

NZ 9ct Mounted Single Cats Eye Brooch

1379

Large Greenstone Circular Pendant

polished finish circular flat back greenstone dome, 9ct cross mounts and chain rails with plated neck chain 50mm diameter
'18 Replacement \$5,950
\$2,000 - \$3,000

1380

9ct and Greenstone Neckchain, Heart

Pendant six greenstone rails interspaced with tracelink chain supporting greenstone heart pendant
\$1,000 - \$1,400

1381

Greenstone Heart Pendant

1382

15ct Mounted Greenstone Pendant in the form of a shark tooth

1383

Plain Greenstone Elongated Pendant

1384

Silver Mounted Greenstone Inkwell plain cube form
\$300 - \$600

1385

NZ Colonial Circular Greenstone Box and Cover initialled monogram in 18ct

\$250 - \$400

1386

NZ Colonial 18ct Gold Mounted Greenstone Page Turner

\$1,800 - \$2,000

1387

Sterling Silver Greenstone Handled Bread Fork

makers stamp J.S & S, Joseph Swindell & Son
\$150 - \$250

1388

Silver Greenstone Handled Butter Knife

the blade engraved Auckland NZ, maker A.C & Co

1389

Pair NZ Silver Greenstone Handled Jam Spoons

bowls engraved 'NZ' and 'Kia Ora'
\$150 - \$250

1390

Birmingham Silver Greenstone Handled Sugar Scoop

1391

Greenstone Letter Opener finial with

stylistic Maori motif (fault)
\$150 - \$200

1392

NZ Colonial 9ct Mounted Greenstone

Powder Horn Fob hinged dome cover, marked T & S
\$300 - \$600

1393

Two Gold Mounted Greenstone Charms barrel and bucket

1394

Five Gold Mounted Greenstone Charms

book, pendant, acorn, padlock, love set

1395

Six Gold Mounted Greenstone Charms,

kiwi, flower, mallet, axe, swivel fob, pendant and other

1396

Tony Buller S/S Sword Pendant Earrings

screw backs, marked Sterling 925 with NZ S/S & Paua Necklet
\$100 - \$200

1397

NZ S/S & Paua Ballerina Brooch together

with 21 key brooch

1398

NZ S/S & Paua Kiwi Brooch, Cufflinks and Tiki Stick Pin

1399

NZ S/S & Paua Ring, Pair Cufflinks and Fantail Brooch

1400

Loyal Orange Lodge Paraphernalia the

ribbon with many silver and silver plated badges, medals, one medal by Frank Grady, dates from 1913 up to 1967, together with print of William of Orange
\$1,000 - \$1,500

1401

Government of NZ Set of Seven Imperial

Weight Measures 1863 peck, half gallon, quart, pint, half pint, gill and half gill
\$5,000 - \$10,000

1402

NZ Government Brass Imperial Yard

Measure 1863
\$500 - \$800

1403

Set of NZ Government Avery Cylinder

Weights 2kgs to 1gram, fourteen weights in total in mahogany case
\$400 - \$600



1298



1302



1297



1303



1305



1299



1372



1371



1375



1376

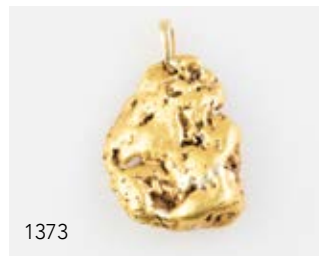

1373



1377



1388 / 1390 / 1387 / 1389



1415 / 1414



1377



1380



1386

1404

Collection of Three Tools brass mounted mahogany Captain Field's Improved Parallel Rule for T. Peacock & Son, Auckland together with brass mounted rosewood scribe and Stanley level
\$200 - \$300

1405

Pair Late C19th Tiles depicting portraits of Maori Chiefs
\$1,500 - \$2,000

1406

A.H. Messenger Pen and Ink military study entitled 'The Diehards, Stage a Military Parade on Mt Eliot'
\$300 - \$500

1407

Pair Colonial Hand Held Fire Screens oil oval hand painted landscape panels in fretwork frames (some damage)

1408

NZ Colonial Inlaid Native Timbers Glove Box domed cover, probably Winks & Hall
\$600 - \$800

1409

Early C20th Ebonised Work Box all carved with Maori motifs

1410

Early C20th Ebonised Work Box all carved with Maori motifs (faults)

1411

Early C20th Folk Art Diorama
in mainly kauri, depicting Maori whare with family group, canoe and food storage house (af)
\$1,000 - \$1,500

1412

Early C20th Kauri Table Lamp cube form with the four sides carved with tiki masks

1413

Early C20th Folk Art Box all encrusted with shells

1414

Carved Marine Ivory Pendant octopus by Owen Mapp
\$200 - \$400

1415

Carved Marine Ivory Figure of a bathing gent, carved in the oriental manner, signed, dated 1984

1416

Seven Small Whale Teeth

1417

Collection Modern Scrimshaw four panels with two fish hook pendants, other and tusk

1418

Pair Large Silver Mounted Boar Tusk Pendants

1419

Burr Totara Patu

1420

Two Souvenir Scarves NZ South Seas International Exhibition 1925 -26 (faults)

1421

Greenstone Pieces (8) and Worked Pendant

1422

Small Greenstone Boulder

1423

Greenstone Boulder Approx 7.6kg
\$400 - \$600

1424

Quantity NZ Polished Kauri Gum small pieces

1425

Quantity NZ Polished Kauri Gum small pieces

1426

Quantity NZ Polished Kauri Gum medium sized pieces

1427

Quantity NZ Polished Kauri Gum medium sized pieces

1428

Quantity NZ Polished Kauri Gum medium sized pieces

1429

Quantity NZ Polished Kauri Gum medium to larger sized pieces

1430

Quantity NZ Polished Kauri Gum medium to larger sized pieces

1431

Quantity NZ Polished Kauri Gum medium to larger sized pieces

1432

Quantity NZ Kauri Gum large natural nugget pieces

1433

Quantity NZ Kauri Gum large natural nugget pieces

1434

Quantity NZ Kauri Gum large natural nugget pieces

1435

Quantity NZ Kauri Gum large natural nugget pieces

1436

Quantity NZ Kauri Gum large natural nugget pieces

1437

Quantity NZ Kauri Gum large and medium natural nuggets

1438

Quantity NZ Kauri Gum large and medium natural nuggets

1439

Quantity NZ Kauri Gum large and medium natural nuggets

1440

Quantity NZ Kauri Gum large and medium natural nuggets

1441

Very Large Natural Amber Nugget

1442

Very Large Natural Amber Nugget

1443

Quantity NZ Kauri Gum medium size natural nuggets

1444

NZ Worked Kauri Gum model of a lighthouse (faults)

1445

Small Quantity Natural Amber Nuggets



1400



1411



1405



1408



1425



1409



1423



1434



1401



1438



1442



Lot 1518 (detail)
An Important C19th or Earlier
Maori Carved Wooden
Tekoteko



Session Seven

Maori Artefacts

Thursday 1 August 3.30pm start

Lot 1500 - 1641

**Maori Artefacts with a Y number cannot be collected unless the purchaser has a
registered collectors number from the Ministry of Culture & Heritage**



1506 1507



1517



1579



1580

ARTEFACTS

1500

Pre C19th Maori Greenstone Kuru (Pendant) of elongated straight form with tapering point Hour glass form suspension hole. L.9cm. Y20929
\$500 - \$1,000

1501

Pre C19th Maori Greenstone Kuru (Pendant). Of slight curvature, relatively flat with large suspension hole (slightly broken out to one side). L.9cm. Y14700
\$200 - \$400

1502

Pre C19th Maori Greenstone Kuru (Pendant). Of straight form, beveled edges and tapering point. Hour glass form suspension hole. L.7.5cm. Y12784
\$500 - \$1,000

1503

An Early C20th/ C19th Maori Greenstone Kuru (Pendant). Of relatively straight flat form with rounded point. L.7.5cm. Y20942
\$400 - \$800

1504

A Pre C19th Maori Greenstone Kuru (Pendant). Of straight form with beveled edges and tapering point. Hour glass form suspension hole. L.14.5cm. Y14691
\$1,000 - \$2,000

1505

A Pre C20th Maori Greenstone Kuru (Pendant). In the form of a whao (chisel). Bevelled edges. L.4.5cm. Y20943
\$200 - \$400

1506

A Late C19th/ Early C20th Maori Greenstone Pekapeka. Sealing wax to eyes, of unusual abstract form with horizontal grooves to each end. W.9cm. Y20342
\$1,000 - \$2,000

1507

A C19th Maori Greenstone Koropepe (Pendant). Red sealing wax to eye with conical form suspension hole. H.4.5cm. Y20343
\$800 - \$1,500

1508

C19th Maori Greenstone Kuru (Pendant) of long tubular form with rounded ends, hour glass form suspension hole. L.8.5cm. Y20341
\$400 - \$800

1509

C18th or Earlier Maori Carved Greenstone Pekapeka. The left hand manaia upright as opposed to the near horizontal right hand manaia. Of translucent stone with hour glass form suspension hole. W.6cm, H.4cm. Y14062
\$3,000 - \$6,000

1510

A Pre C19th Carved Greenstone Pekapeka. Both manaia angled towards central base with prominent serrations. Hour glass form suspension hole. W.6cm, H.4cm. Y10830
\$2,000 - \$4,000

1511

A C19th Maori Greenstone Heitiki. Head to left and both arms to thighs, worn suspension hole. H.10.5cm. Y20340
\$4,000 - \$7,000

1512

A Bowenite Hei Tiki. Head to left shoulders; hands on hips, large head and mouth, ring eyes; pointed head; mottled surface, hourglass hole slightly off-centre. L. 9.2cm. Y2703
\$3,000 - \$6,000

1513

A Pre C19th Carved Maori Greenstone Hei Tiki. Head tilted to left shoulder, both arms to thighs. Of squat form with two hour glass suspension holes to reverse. Some stone loss to rear of head. H.10cm. Y13673
\$15,000 - \$25,000

1514

A Pre C19th Carved Maori Greenstone Hei Tiki. Head tilted to left shoulder, both arms to thighs. Large hour glass suspension hole to reverse. H.10cm. Y6187
\$12,000 - \$18,000

1515

A Pre C19th Carved Maori Greenstone Hei Tiki. Head tilted to left shoulder, both arms to thighs. Of relatively small form. Evidence of three hour glass suspension holes to reverse. H.7cm. Y13846
\$8,000 - \$12,000

1516

A C19th Pounamu Hei Tiki. Red sealing wax to eyes, hour glass form suspension hole. Worn head to left, arms to thighs. Large protruding stomach. H.11cm Provenance: Purchased Dunbar Sloane Ltd, lot 52, December 1972. 10.9cm. Y20459
\$3,000 - \$6,000

1517

A Late C19th/ Early C20th Maori Greenstone Hei Tiki. Red sealing wax to eyes, hands on thighs, machine made suspension hole. L.11.5cm
\$400 - \$800



1513



1514



1515



1504



1500 / 1501 / 1502 / 1503



1510 / 1509



1511



1512



1516



1518



1523



1521



1527



1519



1520



1524



1525



1528



1536



1529



1530



1522

1518

An Important C19th or Earlier Maori Carved Wooden Tekoteko. The top figure with carved moku to face, one hand to stomach and the other to mouth (finger missing). Below is a weku style koruru mask, linked to the top figure through a series of pierced interlocking loops (possibly to signify whakapapa). The back base pierced with lashing holes. H. 108cm, W. 14cm
PROVENANCE: ex James Hooper collection, ex Webster collection no.1520. Y15055
\$50,000 - \$80,000

1519

C19th or Late C18th Maori Carved Figure (possibly a tekoteko). Red stained with faint traces of paint to eyes. Carved female moku to chin with both hands to stomach. Geometric spiral and notch carving to body. H. 61cm, W. 20cm, D. 9cm. Y7163
\$5,000 - \$10,000

1520

A Contemporary Plaster Replica of a Waka Tupapaku (Burial Chest). In the form of a male figure. One hand to mouth and the other to the chest. Both feet surrounding belly button. Mounted on a purpose built stand. H. 68cm, W.29cm
\$1,000 - \$2,000

1521

A Pre C19th Maori Carved Wooden Fragment. Red stained, semi circular with flattened central section flanked by four figures (both top figures damaged) over weku type figures. The base with geometric haehae and pakati notching. On stand. H. 62cm, W. 30cm, D. 22cm. Y13859
\$4,000 - \$8,000

1522

A Pre C19th Maori Carved Wooden Waewae Fragment (Door Post). Three weku type figures (weathered to varying degrees) mounted on an intricate pierced geometric support. The remnants of a barely legible label to one side. L.58cm, W.9cm, D.8cm. Y10517.
\$2,000 - \$4,000

1523

A Pre C19th Maori Carved Wooden Tekoteko Figure. The carving of high relief with dark stain. Prominent weku features with hands to chest. Unusual horizontal slats between legs. Old illegible collection no. and a lot no. to reverse. H.50cm, W11cm. Y15656
\$20,000 - \$30,000

1524

A Pair of Late C19th/ Early C20th Carved Maori Whakawae (Door Frames). Each deep relief figure with painted eyes and geometric notch decoration to the face, the body of stylised human form. The back support to both whakawae painted in a continuous simplified kowhaiwhai type pattern. H. 186cm, W. 15cm, D. 23cm (ea). Y20947, Y20948
\$4,000 - \$8,000

1525

A Pair of Late C19th/ Early C20th Carved Maori Supports of unknown architectural origin. All four sides of each support deeply carved with various recurring geometric patterns. L. 195cm, W. approx 9cm (ea). Y20949, Y20950
\$2,000 - \$4,000

1526

A C19th/ Early C20th Maori Carved Wooden Pare (Lintel). Large manaia figures to each end and pierced central figure with hands to each side of face. Haehae and pakati decoration. Paua shell inset eyes. Lashing holes to reverse, slots underneath. W.86cm, H.23cm, D.8cm. Y16069
\$5,000 - \$10,000

1527

A Contemporary Plaster Replica of a Tekoteko Figure. Extensive moku with 'peg' form eyes. Auckland Museum stamp to base. H.44cm
\$1,000 - \$2,000

1528

A C19th Maori Carved Tewhatewha. Extensive haehae and pakati carving to blade, double weku masks to shaft with paua shell inset. Drilled suspension hole to blade. H.120cm. Y644
\$2,000 - \$4,000

1529

A C19th Maori Carved Toki Kakauroa (Long Handled Hatchet). The trade axe head stamped 'Mortimer'. The shaft with two weku masks with red sealing wax eyes. Haehae and pakati decoration. H.134cm
\$4,000 - \$8,000

1530

A Pre C19th Maori Carved Wooden Taiaha. Of unusually long length, haehae and pakati decoration to tongue, oval paua shell eyes to stylised mask. Squared base. L.192cm. Y2713
\$2,000 - \$4,000

1531

A Pre C19th Maori Carved Wooden Wahaika. Of relatively thick form with full carved female figure to inside blade, weku type mask to butt. Hour glass form suspension hole. L.43cm. Y2635
\$10,000 - \$20,000

1532

An Early C20th Maori Carved Wahaika. Figure to shaft with arched body and extended tongue. Extensive haehae and pakati decoration. Weku mask to butt. Flax cordage. L.41cm. Y20940
\$1,500 - \$2,500

1533

An early C20th Maori Carved Wahaika. Abstract figure to shaft with three fingers to chest. Head missing and partial loss to blade. Extensive haehae and pakati decoration. Faint engraved inscription to handle. L.40cm. Y20939
\$300 - \$600

1534

A Pre C19th Maori Patu Onewa (Stone Club). Of relatively small proportion. Four ridges to butt, hour glass suspension hole. Fine blade. L.32cm. Y13857
\$3,000 - \$6,000

1535

A Pre C19th Maori Patu Onewa (Stone Club). Unusual reduced butt with flared ends. Two ridges to top. Hour glass form suspension hole. Stone appears to be a form of siliceous argillite. Small chips to blade. L.37cm. Y 14628
\$6,000 - \$9,000

1536

C19th Maori Carved Wooden Kotiate. The blade heavily incised in a whakarare pattern with large weku style face to butt, paua shell eyes and square suspension hole. L. 36cm. Y16465
\$3,000 - \$6,000

1537

A Pre C19th Maori Patu Onewa (Stone Club). Five ridges to butt, hour glass form suspension hole. Slight nicking to rounded blade. L.35cm. Y3810
\$4,000 - \$6,000

1538

A Pre C19th Maori Patu Paraoa (Whalebone Club). Six fine ridges to butt, hour glass form suspension hole. Fine tapering blade. L.18.5cm. Y10825
\$8,000 - \$12,000

1539

A Pre C19th Maori Bone Heru (Comb). Carved manaia type figure to top (partially damaged). Four large tines (some missing). L.11.5cm. Y20941
\$2,000 - \$3,000

1540

Two Huia Tail Feathers. L18.5cm and 20cm. Y17035, Y20937
\$800 - \$1,500

1526



1531



1534



1535



1538



1537

1541

A Pair of Pre C19th Maori Turuturu (Weaving Pegs). Both with knob above narrow necks. Tapered points. L.58cm and 43cm. Y13855
\$500 - \$1,000

1542

Early C20th Maori Woven Flax Tatua (Belt). Dyed geometric decoration. PROVENANCE: Ex Archibald Robertson Collection. L.76cm. Y18258
\$50 - \$150

1543

A Rare Pre C19th Maori Stone Potaka (Spinning Top). Ref 'T.139' in white ink to base. On stand. H.10cm. Y20946
\$1,000 - \$2,000

1544

A Late C19th/Early C20th Carved Maori Pipe. The bowl with tattooed face, paua inset eyes, large ear pendants and a lizard emerging from the mouth wrapping itself around the stem. 9ct gold mounts made by L. Chrestenson. L.14cm. Y13847
\$800 - \$1,300

1545

Late C19th/Early C20th Carved Maori Pipe. The bowl with three faces (one with paua inset eyes). Sterling silver collar to long stem. L.17cm. Y13803
\$500 - \$1,000

1546

A Late C19th/ Early C20th Carved Maori Wooden Pipe. The bowl with tattooed face to front with paua shell eyes. The stem with fine geometric decoration. L.13cm. Y16443.
\$300 - \$600

1547

A C19th/ Early C20th Maori Carved Wooden Mutu Kaka (Bird Snare Perch). Perch section slightly curved terminating in manaia face. Full figure to shank with fingers on chest and bent knees. Weku style face. On stand. L.33cm. Y13809
\$4,000 - \$6,000

1548

A Pre C19th Maori Carved Ipu (Spouted Bowl). This rare form of kumete was possibly used to pour preserving bird fat into gourds. The figure to underside in haka pose with defined ribs and extended tongue. L.39cm. Y20952
\$2,000 - \$4,000

1549

An Early C20th Maori Carved Kumete (Food Bowl). Both ends supported by figures, the more deeply carved figure in a rear perspective with legs outstretched towards the rim. The opposite shallow carved figure with arms clasping extended tongue. L.40cm. Y20951
\$4,000 - \$6,000

1550

A Late C19th/ Early C20th Maori Carved Tokotoko (Walking Stick). Large carved weku mask below handle. L.81cm
\$400 - \$600

1551

Constable Skinner's Personal Photo Album of Rua Kenana's Trial. Rua Kenana was a Tūhoe prophet who set up a community at Maungapōhātu in the Urewera mountains. In 1916 he was arrested for sedition and his trial was one of the longest in New Zealand's legal history. 25 photos with descriptions. \$500 - \$1,000

1552

A Pre C19th Maori Bone Kapeu (Pendant). Of relatively flat, curved form. Hour glass form suspension hole. L.12.5cm. Y15609
\$500 - \$1,000

1553

A Pre C19th Maori Bone Aurei (Cloak Pin). Of curved rounded form. Slight hour glass form suspension hole. L.12cm. Y13839
\$1,000 - \$2,000

1554

A C19th/ Early C20th Bone Aurei (Cloak Pin). Of curved, beveled form. Flattened suspension hole end. L.9cm. PROVENANCE: Purportedly ex C.F. Goldie Estate. Y977
\$400 - \$800

1555

A C19th Maori Mako (Shark Tooth Ear Pendant). Discoloured sealing wax to root end. Circular suspension hole. L.3cm. Y13680
\$100 - \$300

1556

A C19th Maori Mako (Shark Tooth Ear Pendant). Root end covered with red sealing wax and circular suspension hole. L.4cm. Y13898.
\$300 - \$600

1557

A Pre C19th Carved Maori Wooden Tauihu (Fishing Canoe Prow). Of archaic form with prominent mouth, small eyes and 'stepped' head. Large rectangular lashing holes. L.48cm. Y10909
\$8,000 - \$15,000

1558

A Rare Pre C19th Carved Maori Wooden Patu Tuna (Eel Club). Unusual serrations to length and a flared grip. On stand. L.74cm. Y13278
\$2,000 - \$4,000

1559

Pre C19th Maori Carved Wooden Matau (Fish Hook). Of large proportion with lashing grooves to shank and opposing barbs to point. H. 19.5cm
PROVENANCE: Webster Collection. Y15601
\$800 - \$1,200

1560

Large C19th Maori Iron Matau (Fish Hook). Snood detached from shank. L.12cm. Y16030
\$100 - \$300

1561

A Late C19th/ Early C20th Pa Kahawai (Trolling Fish Hook). Wooden shank, paua shell laminate and lashed bone barb. On stand. L.14.5cm. Y20932
\$300 - \$600

1562

Late C19th/ Early C20th Pa Kahawai (Trolling Fish Hook). Wooden shank, paua shell laminate and lashed bone barb. On stand. L.15cm. Y20931
\$300 - \$600

1563

C19th Maori Pa Kahawai (Trolling Fish Hook). Wooden shank, paua shell laminate and lashed bone barb. PROVENANCE: Webster Collection no.1639. L.8.5cm. Y14870
\$700 - \$1,200

1564

A C19th Maori Pa Kahawai (Trolling Fish Hook). Wooden shank, paua shell laminate and lashed bone barb. L.9cm. PROVENANCE: Webster Collection no.354. Y14863
\$700 - \$1,200

1565

C19th Maori Bronze Matau (Fish Hook). 't' shape snood knob, point with two external and one internal barb. L.7.5cm. Y10399
\$300 - \$600

1566

C18th or Earlier Maori Bone Matau (Fish Hook). Remnants of lashing groove. PROVENANCE: Webster Collection no.1452. L.7.5cm. Y15229
\$300 - \$600

1567

A Pre C19th Maori Bone Matau (Fish Hook). Slight notching visible to incurve. Shallow grooves to snood knob. PROVENANCE: Webster Collection no.1262. L.5cm. Y15232
\$100 - \$200

1568

A Pre C19th Maori Bone Matau (Fish Hook). Possible remnants of weku mask to snood knob. PROVENANCE: Webster Collection no.1254. L.6cm. Y15242
\$200 - \$400

1569

A Pre C19th Maori Bone Matau (Fish Hook). Lashing groove to shank, unusual serrations to outer edge. PROVENANCE: Webster Collection no.1260. L.5cm. Y15199.
\$500 - \$1,000



1552 • 1553 • 1554



1539



1545 • 1544 • 1546



1543



1540



1541



1542



1548



1549



1547

1570

A C19th Maori Bone Pa Kahawai Shank.

Hour glass form suspension hole. Grooved lashing point for barb.
PROVENANCE: Webster Collection no.1456.
L.9cm. Y14923
\$200 - \$400

1571

A Pre C19th Maori Matau (Fish Hook) Point.

PROVENANCE: Webster Collection no.1266.
L.8cm. Y15226
\$50 - \$150

1572

A Pre C19th Maori Stone Sinker of oval shape with lashing groove to circumference. Cord attached. L.4.5cm.
PROVENANCE: Webster Collection no.1290.
Y15644
\$200 - \$400

1573

A Pre C19th Stone Mahe (Sinker). Large knob with hour glass suspension hole. Lashing groove to underside. W.8cm. Y20930
\$500 - \$1,000

1574

A Pre C19th Maori Stone Mahe (Sinker). Suspension hole unfinished to knob. H.9.5cm. Y7878
\$100 - \$200

1575

A Pre C19th Maori Stone Mahe (Sinker). Relatively smooth knob with suspension hole. Some loss to one side. '202' in white ink to side. W.10cm. Y14013
\$100 - \$200

1576

A Pre C19th Maori Stone Mahe (Sinker). Suspension hole to raised knob. W.9cm. '211' in white ink to side. Y14012
\$100 - \$200

1577

Pre C19th Maori Stone Mahe (Sinker). No suspension hole to top knob. W.9cm. Y13903
\$100 - \$200

1578

A Pre C19th Maori Stone Mahe (Sinker). Large suspension hole to tapering top. Lashing groove to underside. '206 Wainui Bay' in white ink to side. W.24cm. Y14050
\$200 - \$400

1579

A Pre C19th Maori Greenstone Toki (Adze). Of natural curved form. Minor chips to blade. L.16cm. Y20933
\$400 - \$600

1580

A Pre C19th Maori Greenstone Toki (Adze). Of relatively flat form, fine blade. L.9.5cm. Y15613
\$200 - \$400

1581

A Pre C19th Maori Stone Toki (Adze). Of tapering rectangular form, fine tapering blade. L.27cm. Y3350
\$600 - \$1,200

1582

Five Small Pre C19th Maori Greenstone Whao (Chisels).
PROVENANCE: Ex Webster Collection (some numbers indecipherable). L.3-5cm. Y15622, Y15621, Y15620, Y15631, Y15616
\$300 - \$500

1583

A Pre C19th Maori Carved Toki Poutangata (Ceremonial Adze). Wooden shaft of possibly natural form with squared heel. Replacement lashing with flared stone blade. L.46cm. Y2988
\$400 - \$800

1584

A Pre C19th Maori Carved Toki Poutangata (Ceremonial Adze). Haft only. Carved knob to shaft, heel with lashing grooves. L.63cm. Y13207
\$300 - \$600

1585

A Pre C19th Maori Ko (Digging Stick). Of simple form, pointed at both ends. L.42cm. Y20945
\$100 - \$200

1586

A Pre C19th Maori Wooden Patu Aruhe (Fernroot Beater). Slightly flared knob to grip, relatively flat base. L.19cm. Y20938
\$100 - \$300

1587

Three Small Pre C19th Maori Stone Whao (Chisels). Together with an obsidian flake.
PROVENANCE: One whao Webster Collection no.428. Whao L.4cm ea (approx). Y15625, Y12022, Y12023, Y18619
\$200 - \$400

1588

A Pre C19th Maori Stone Toki (Adze). Flared blade and defined grip. Ref '2607' in black ink to blade. L.17cm. Y20936
\$100 - \$200

1589

Three Pre C19th Maori Stone Toki (Adzes). L.18cm, 26cm and 11cm. Y20944, Y20935, Y20934
\$100 - \$300

1590

Two Pre C19th Maori Stone Adzes. L.11cm and 12cm. Y13154, Y14634
\$50 - \$150

1591

A Maori? Incised Small Stone decorated to one end in abstract motifs. Y818. Together with two hollowed out stone vessels of unknown origin.
\$50 - \$150

1592

Maori Greenstone Kuru (Pendant) of straight form with tapering point. 6.7cm length. Y number pending
\$200 - \$400

1593

Maori Greenstone Kuru (Pendant) of straight form with tapering point. 9.7cm length. Y number pending
\$300 - \$500

1594

Maori Greenstone Kuru (Pendant) of straight form with tapering point. 10.92 cm length. Y number pending, together with two greenstone pieces

1595

Maori Greenstone Kuru (Pendant) of straight form with tapering point. 16 cm length. Y number pending
\$400 - \$800

1596

Maori Late C19th Kiwi Feather Kete. Densely feathered bag on finely woven flax base, with tassels. L.15cm, H.19cm.
Y No. Pending
\$1,200 - \$1,500

1597

Tuturu Kete tobacco pouch made from pingao, sedge grass c. 1890 - 1910
Y20886
\$150 - \$300

1598

Huia Feather. L.17.5cm
\$400 - \$800

1599

Stone Toki/Adze Y20648, 20cm length
\$200 - \$400

1600

Stone Toki/Adze smoothed sharp edge finish, 23cm length. Y20851
\$200 - \$400

1601

Two Stone Toki/Adze 20cm and 21 cm lengths. Y20649 and Y20650
\$200 - \$400

1602

Patu Muka heavy stone pounder, 19.5cm length. Y20592
\$150 - \$300

1603

Toki/Adze ridged unfinished form, light stone, 26cm length Y20787 together with large flat based stone piece
\$100 - \$200

1604

Five Stone Toki/Adze 15cm, 14.5cm, 12cm, 10cm x 2 lengths
Y20843, Y20652, Y20682, Y20684, Y20685
\$200 - \$400



1558



1557



1561 / 1562 / 1563 / 1564



1565



1559



1572



1532



1583



1573 / 1574 / 1575 / 1576 / 1577

1605

Five Stone Toki/Adze 8.5cm, 11.5cm, 8cm, 15cm, 9cm lengths
Y20867, Y20869, Y20876, Y20687, Y20689
\$200 - \$400

1606

Four Stone Toki/Adze 14cm, 11.5, 10 and 8cm lengths
Y20844, Y20866, Y20683, Y20688
\$200 - \$400

1607

Five Stone Toki/Adze 10cm, 5cm, 6cm, 9cm and 13.5cm lengths
Y20651, Y20875, Y20681, Y20686, Y20690
\$200 - \$400

1608

Five Stone Toki/Adze 11cm, 8.5cm, 8.9cm, 9.5cm and 9cm lengths
Y20868, Y20874, Y20873, Y20872, Y20871
\$200 - \$400

1609

Three Stone Toki/Adze 15.5cm, 12cm, 10.5cm lengths. Y20854, Y20865, Y20870 and stone piece
\$200 - \$400

1610

Three Stone Mahe/Sinkers 10cm, 9cm and 7cm widths. Y numbers pending
\$200 - \$400

1611

Stone Punga/ Anchor Stone found Lake Te Anau, 29cm length x 24cm width approx
Y number pending
\$2,000 - \$3,000

1612

Pre-European Stone Boundary Marker
Provenance: North Canterbury, Conway River South. 61cm height, Y number pending
\$3,000 - \$5,000

1613

Stone Cylinder Provenance: found Bluff Harbour. Y number pending
\$600 - \$800

1614

Stone Whao/ Chisel 20cm length
Y number pending

1615

Toki/Adze Blade Edge Piece smooth finish 12.5cm length. Y20881
\$100 - \$200

1616

Two Stone Toki / Adze smoothed and pecked finishes, 18.5cm and 20cm lengths
Y20339, Y20346
\$200 - \$400

1617

Two Stone Toki / Adze both with smoothed finishes, 21.5cm and 16cm lengths
Y20344, Y20345
\$200 - \$400

1618

Two Stone Toki / Adze smooth finishes, 13cm and 31cm lengths. Y20882, Y07605
\$200 - \$400

1619

Collection Stone Flints vintage boxed with varying location labels including Black Rock, Kenepuru, Picnic Bay, Pukatea Bay together with single possible moa bone piece
\$200 - \$400

1620

Greenstone Toki/Adze plain flattened form, 9.5cm Y20879
\$200 - \$400

1621

Greenstone Kuru Pendant translucent pounamu, 12.5cm length. Y20880
\$400 - \$800

1622

Greenstone Kuru Pendant elongated with rounded end, 8cm length. Y20883
\$200 - \$400

1623

Greenstone Kuru Pendant wide with faceted edges, 6.5cm length. Y20884
\$150 - \$250

1624

Miniature Axe, greenstone blade and wooden shaft

1625

Whalebone Totiate Hand Club liver shape on profile tiki handle finial with protruding tongue, paua shell set eyes
27cm length. Y20885
\$5,000 - \$8,000

1626

Late C19th Whalebone Patu full male tiki figure to the side with tiki mask finial, 30.5cm length. Y983
\$3,000 - \$5,000

1627

Greenstone Mere finely worked with sharp edges, ridged butt handle, 34.5cm length
Y number pending
\$2,000 - \$5,000

1628

Piupiu 56 x 42cm (folded). Y20887

1629

Tokotoko / Walking Stick all finely knotch carved with paua shell inlays, 85cm length
Y20878
\$300 - \$500

1630

Tokotoko / Walking Stick full figure with knop grip, 91cm

1631

C20th Taiaha traditional form, 152cm

1632

Two Pacific Island Digging Sticks 220cm and 207cm

1633

Fine Woven Belt an early and finely woven textile Santa Cruz Island, East Solomon Islands. L.113cm
\$300 - \$600

1634

Stone Pounder pecked surface with flared base and carved top. H.15cm
\$400 - \$600

1635

Easter Island Stone Head volcanic stone carved with raised facial features. H. 17, W. 11cm

1636

Fine Cook Island Stool No'Oanga of fine proportions, rising from four legs, each with teardrop-shaped feet and a faceted edge beneath elegantly curved legs, supporting the arching rectangular seat.
L.35.5, H.11cm
\$3,000 - \$6,000

1637

Easter Island Figure Carved Hardwood Figure of a bird man, head pointing skyward, arms resting to nape of the back, protruding belly, slightly tapering legs, dark brown polished patina. H. 66cm, W. 12cm
\$4,000 - \$6,000

1638

Fine Tanzanian Stool with hollowed bowl form seat with tubular raised legs and circular feet. Mid brown well used patina. H. 31.5cm
Dia. 36cm
\$600 - \$900

1639

Black Stone Arrowhead L.4cm

1640

Zulu Snuff Container good early example circular hollowed container with carved triangular decoration to body. Dia.7cm
\$250 - \$450

1641

Samoan War Club Classic form with decoration to blade L.50cm
\$200 - \$400



1627



1626



1625



1593



1598



1592



1594



1596



1551



1609



1611



1612

100th Anniversary

FOUR GENERATIONS APPROX. 7,000 AUCTIONS OVER 3 MILLION LOTS SOLD

Dunbar Sloane occupies a rare position in New Zealand business life. Since its first auction in 1919 – a century ago – the Wellington based firm has been headed by four generations of the same family, each carrying the distinctive name of the founder Dunbar Sloane.

All have shown entrepreneurial flair, a necessary degree of showmanship when on the auction rostrum, and been tireless in promoting their company in Wellington and nationally.

The founder Andrew Dunbar Sloane (1875 to 1955) put the company on a solid footing. His son Clifford Dunbar Sloane (1912 to 1972) loved the auction podium, always seeking to give auction goers a spirited memorable time.

Thirdly his son Dunbar Russell Sloane (1942-2017) further built the business and ensured it adapted to the more specialist sales – and glossy, informative catalogues – needed today. Today, in the fourth generation, his son Dunbar Michael Sloane continues to actively follow in this tradition.

Surviving for a century is a remarkable achievement in the dynamic and highly competitive auctioneering world.

Until the 1970s every town had several competing firms: relatively few exist today. Traditionally many were small family run businesses competing with real estate or stock and station companies that also held regular estate or general auctions.



Changing consumer attitudes have brought enormous and intensifying challenges. Only the fleet footed traditional auctioneering firms have survived, especially under the same management. The famous international auction houses – Christies and Sotheby's - have had numerous ownership changes.

This willingness to adapt to an ever changing business environment has been a characteristic of the Dunbar Sloane family.



In the 1930s, when paintings were usually included in sales with furniture and other items, the firm was holding specialist art sales. In January 1935 it sold a collection of scenic views by Ernest Drake – which must have been a success - as a month later it sold another collection on behalf of Auckland painter J D Perrett.

The firm has been at the forefront in actively promoting auctions of international quality in art and antiques, historic books, wine, militaria, Maori artefacts, jewellery, rare manuscripts, collectables and old toys that often attract overseas interest, while continuing to hold regular sales of estate chattels.

It had unusual beginnings. Andrew Dunbar Sloane was a chemist with a shop on Lambton Quay. He joined the New Zealand forces at the outbreak of World War I and at 37, as an army captain on hospital ship Maheno, sailed to Turkey in July 1915. The Maheno made five visits to Anzac Beach under steady gun fire to pick up the wounded.

The Evening Post later reported he had also been gassed at Gallipoli. This forced a change of career: in those days chemist shops mixed many of their own chemicals with resultant unpleasant fumes. On his return he opted to switch careers promptly converting his shop to an auctioneering and land agency business. He became a registered land valuer in 1924.

Earlier in 1919 he had stood for Parliament for the Liberal Party. In campaign meetings for that election he was an outspoken supporter of the “forgotten men” who had served in the merchant marine and who, he said he had seen on the hospital ships working 70 hours on end helping doctors and nurses evacuate injured troops as well as negotiating the ships safely through German minefields.

The Evening Post described him in an article at the time as “the erstwhile chemist Dunbar Sloane, a not inconsiderable figure in Wellington’s commercial life, who now wields an auctioneer’s hammer in place of the pestle.

“Land is what he now knocks down, after first cracking it up.”

Newspaper advertisements from the period show the firm was also active in auctioning properties and land sales in the lower North Island.

In 1931 they staged an “enormous” sale in Levin of “unclaimed cargo of ladies’ high class wear, 2 and 3 piece costumes.” Dunbar Sloane said they had already staged a similar auction in Wellington “that the residents are taking full advantage of.”

In November 1938 The Evening Post reported Dunbar Sloane had begun a series of sales from a major collection of antiques formed by the late “Mr Linley” A highlight was a mahogany Sheraton table which it said was “reputed to have been brought ashore by Captain Hobson on which was signed the Treaty of Waitangi.” This fetched 20 pounds.

During these years the company continued to hold special catalogued auctions, a notable one being of “the Wilson sale of objects of art, Persian and Chinese carpets” in July 1949.

Andrew Dunbar Sloane died in England in 1955.

Management of the firm had already passed to his son, Clifford Dunbar Sloane. His nephew Paul Neal – who also became a well-known auctioneer with the firm – described him as a “wonderful auctioneer” who had acted as a mentor to him. His uncle had taught him not to get too nervous “but to get your patter going!”

In the immediate post war years under his management the firm thrived helped by the tonnes of army surplus gear the government was selling. It dominated the Wellington auction business and by 1970 had two busy auction rooms operating, including one in Dixon Street.

Shortly before his death in 1972 he called in, looking extremely unwell, during a crowded auction there. Paul Williams interrupted the sale from the rostrum to pay him a handsome tribute for his contributions to the auction world.

His son, Dunbar Russell Sloane, on taking control cemented the company’s position to become a major force nationally in selling top line fine art, antiques and other items, and competing successfully against vigorous competitors in Auckland, Christchurch and Dunedin.

Dunbar Russell Sloane was a risk taker. In the 1960s he had managed to convince his father – who was extremely dubious - to resume staging specialist art sales. In a newspaper interview in

2017, shortly before he died, he recalled his father’s reluctance. “He was worried about losing 3000 to 4000 pounds turnover a week while that sale was set up as we needed special lighting. But in our first sale we took about 18,000 pounds. It was amazing.”

By today’s standards the early catalogues are primitive booklets. Most illustrations are in black and white though they graphically highlight changing fashions.

A restless man, he was constantly ready for new ventures. To his immense disappointment, the public company, Dunbar Sloane and European Art, that had been set up to invest in art did not suit public ownership with shareholders demanding regular dividends. Ironically it was bought by Guinness Peat, a company run by Sir Ron Brierley, which in turn some years later ended up with most of its assets being sold.

The key to success in the auctioneering business is finding things the public wants to buy and successfully promoting them. Dunbar Russell Sloane regularly visited many parts of the country scouring and appraising items for sale, as continues now in the fourth generation. He also bought stock overseas on frequent buying trips. A keen collector himself he often bought back unusual items that his cousin Paul Neal considered would be difficult to sell, including on one occasion gymnastic equipment from the Queen Mary.

Today specialist staff Anthony Gallagher and art expert Helena Walker continue to fulfil this key role from Wellington, travelling widely through the central North and South Islands.

His son, Dunbar Michael Sloane, the current managing director is equally active in operating the successful Auckland representative office while also spending much time in the capital, including wielding the auction gavel at major sales.

The company has also been fortunate in retaining the expertise of many staff in key roles for many years. Among them is Bettina Frith who is regarded as a national expert in fine china, jewellery and rare toys.

The company has built a solid foundation to begin its second century of operations.

Terry Hall

ENTRIES CURRENTLY INVITED

Antique & Decorative Arts

November 2019

Enquiries

Anthony Gallagher

Bettina Frith

+64 4 472 1367

antiques@dunbarsloane.co.nz

Dunbar M Sloane

+64 9 377 5820

auckland@dunbarsloane.co.nz





ENTRIES CURRENTLY INVITED

NZ & International Fine Arts

Studio Ceramics & Applied Art

Late August 2019

Enquiries

Helena Walker

+64 4 472 1367

art@dunbarsloane.co.nz

Dunbar M Sloane

+64 9 377 5820

auckland@dunbarsloane.co.nz

Recent Fine Jewellery Highlights



1



2



3



4



5



6



7



8



9



10



11



12



13



14



15



16



17



18



19



20

Illustrated: **1** Mikimoto cultured pearls - \$12,000 **2** NZ Colonial Gold 18ct Brooch & Earrings - \$137,000 **3** 18ct Two Stone Diamond Ring - \$33,000 **4** 18ct Emerald & Diamond Ring - \$15,650 **5** Platinum Solitaire Diamond Ring - \$23,300 **6** 18ct Five Stone Diamond Bridge Ring - \$16,000 **7** Tiffany & Co Platinum Solitaire Diamond ring - \$38,000 **8** Platinum 42stone Diamond Cluster Ring - \$13,000 **9** NZ 9ct Single Large Cairngorm snap bangle - \$8,900 **10** 9ct Mounted Dog Claw Brooch with inscriptiion from Scotts Expedition - \$10,000 **11** NZ 15ct Greenstone Panel Bracelet - \$10,700 **12** Platinum 152stone Diamond Fancy Bracelet - \$26,000 **13** Early C20th Gold Amethyst & Diamond Brooch - \$3,000 **14** Art Deco Period 18ct White Gold 53stone Emerald & Diamond Brooch - \$8,600 **15** Victorian S/S and 15ct Diamond Brooch - \$2,600 **16** Cartier Duck Brooch - \$7,400 **17** 18ct White Gold Diamond Hinged Snap Bangle - \$13,000 **18** Early C20th Liberty of London 18ct, Platinum Opal and Diamond Pendant \$39,400 **19** NZ 15ct 15stone Garnet & Moonstone Pendant - \$27,000 **20** Victorian Gold Renaissance Revival Pendant - \$6500 * Rounded to the nearest hundred and include buyers premium + GST

The Noel & Margaret Dick Art Collection Highlights

99% SOLD BY LOT & 136% SOLD BY VALUE
13 NEW AUCTION RECORDS ACHIEVED



1



2



3



4



5



6



7



8



9



10



11



12

Illustrated: **1** Colin McCahon Kauri - \$107,600 **2** Rita Angus *Evening* - \$161,400 - New Artist Record for work on paper **3** Toss Woollaston *The dead Christ after Bellini* - \$113,600 **4** Ralph Hotere *Pipiwahararuroa, Story of the Shining Cuckoo* - \$101,600 **5** Colin McCahon *North Otago Landscape 3* - \$717,300 **6** Louise Henderson *Cubist Still Life* - \$34,700 **7** Melvin Day *Somes Island, Wellington Harbour* - \$58,600 - New Artist Record **8** Toss Woollaston *Bayley's Hill* - \$62,200 **9** Charles Tole *Hawea* - \$39,400 **10** A Lois White *Winter's Approach* - \$33,500 **11** E Mervyn Taylor *Hine* - \$10,200 - New Artist Record **12** John Tole *Viaduct, Central Plateau* - \$45,400 - New Artist Record * Rounded to the nearest hundred including buyers premium + GST

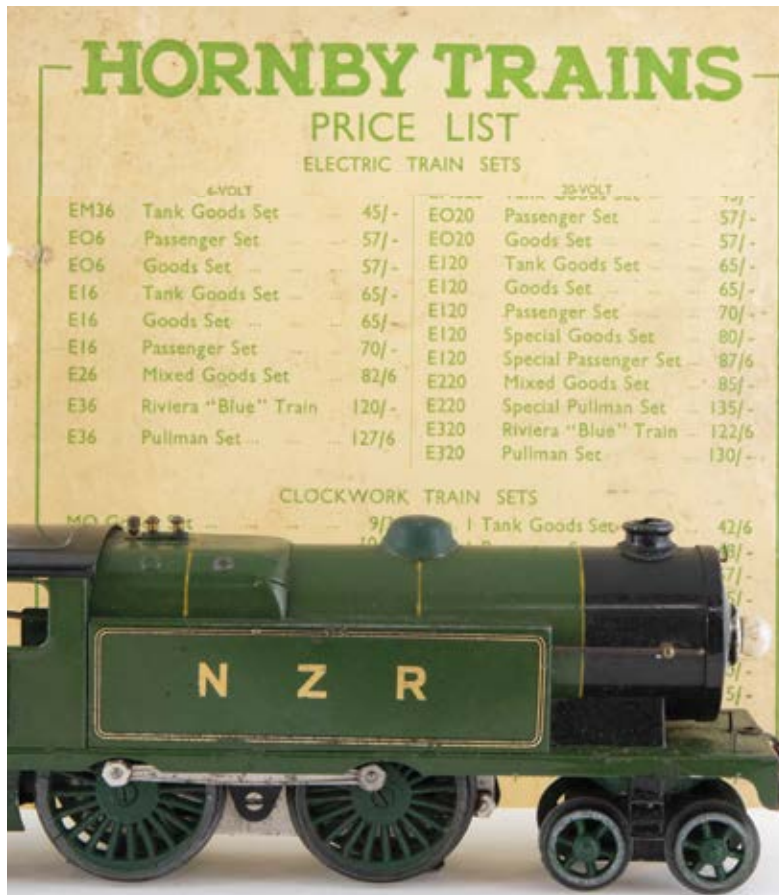

SINGLE VENDOR AUCTION

The Bruce Baxter Estate Model Railway Collection

October 2019

Enquiries
Bettina Frith
+64 4 472 1367
reception@dunbarsloane.co.nz



ENTRIES CURRENTLY INVITED

Studio Ceramics & Applied Arts

Late August 2019

Enquiries
Helena Walker
Bettina Frith
+64 4 472 1367
art@dunbarsloane.co.nz

Buyers Guide

If you have not bought from Dunbar Sloane before, please read the following notes. They are set out in the order you are likely to come across them in the process of buying at auction. Staff will be pleased to answer any questions you may have.

Before the auction

The terms and conditions under which the buyer acts at a sale are detailed at the back of this catalogue. We recommend that you read and understand these conditions of business before registering to bid at an auction. This sale is subject to the conditions of business printed in this catalogue and to the reserves.

Viewing

All lots are available for inspection prior to the sale. Although staff will endeavour to answer your enquiries, and give advice, the final decision to bid, is at your discretion and liability.

Pre-Sale Estimates

The estimated prices printed below the catalogue descriptions are in New Zealand dollars and are the approximate prices expected to be realised, excluding buyers premium. They are not definitive, they are prepared well in advance of the sale and they are subject to revision.

Condition reports

Dunbar Sloane Ltd will provide a verbal condition report if you would like an opinion on any particular lot prior to purchasing. All goods are sold "as is" and it is up to the buyer to satisfy themselves as to the condition of an item before the auction.

The auction

REGISTRATION

To bid at the auction you will need to register for a bidding number at the front desk either during the viewing or prior to the auction.

BUYING AT THE AUCTION

Please bid clearly and promptly using your bidding number. When you successfully purchase a lot the auctioneer will ask you for your number, and this will show on your invoice.

APPROXIMATE SELLING RATE

Auctions are generally conducted at the rate of about 100 lots per hour. However, this can vary.

ABSENTEE BIDDING

If you are unable to attend the auction, Dunbar Sloane Ltd can bid on your behalf according to your written instructions. This is a free service for intended buyers. Please complete clearly the form at the back of this catalogue and submit it to Dunbar Sloane Ltd at least 24 hours before the sale to ensure it is safely received. Lots will be purchased for you as reasonably as possible, subject to other bids in the room and to reserves.

Telephone Bidding

If you are unable to attend the auction, you can elect to bid by telephone (subject to availability). Telephone bidding must be arranged with Dunbar Sloane Ltd prior to the sale and is subject to a minimum lot estimate of \$1,000 or greater. Please note that the auctioneer determines the increments in bidding, not the telephone bidder. We accept no responsibility if for whatever reason we are unable to contact you and as such recommend leaving a covering bid.

Buyers Premium

The buyer shall pay to Dunbar Sloane Ltd a premium of 17% of the hammer price plus GST on the premium only—effectively adding 19.55% to the hammer price.

After the auction

PAYMENT

Payment for purchase is due in New Zealand dollars within 48 hours from the date of sale by cash, cheque or eftpos. Alternatively payment can be made by telegraphic transfer direct to our bank: (Please add \$25NZ to cover New Zealand bank charges)

ANZ

06 0501 0524945 00

Swift Code ANZBNZ22

Dunbar Sloane Ltd

Please include details of sale date and lot numbers with all payments.

Collection of Purchases

Property purchased can be collected as soon as full payment has been received. Any items not collected within seven days of the auction may be subject to a storage and fee. Insurance (subject to terms and conditions) applies for up to two working days from the date of the sale whilst items are in our care.

Purchases are insured for a period of 48 hours after the auction day.

Items must be paid for straight away and a second account for courier/freight charges will follow approximately 6 days later when we have had time to confirm courier charges.

Packaging and Transportation

We advise buyers to arrange transport and insurance with their preferred provider/s. We accept no responsibility for loss or damage in transit. For smaller items able to be couriered, Dunbar Sloane Ltd can pack and courier for a fee. This is to be paid before the goods leave our premises. We pack with care, however we take no responsibility for damage once your goods leave our premises. It is up to the buyer to arrange insurance to cover any damage or loss in transit.

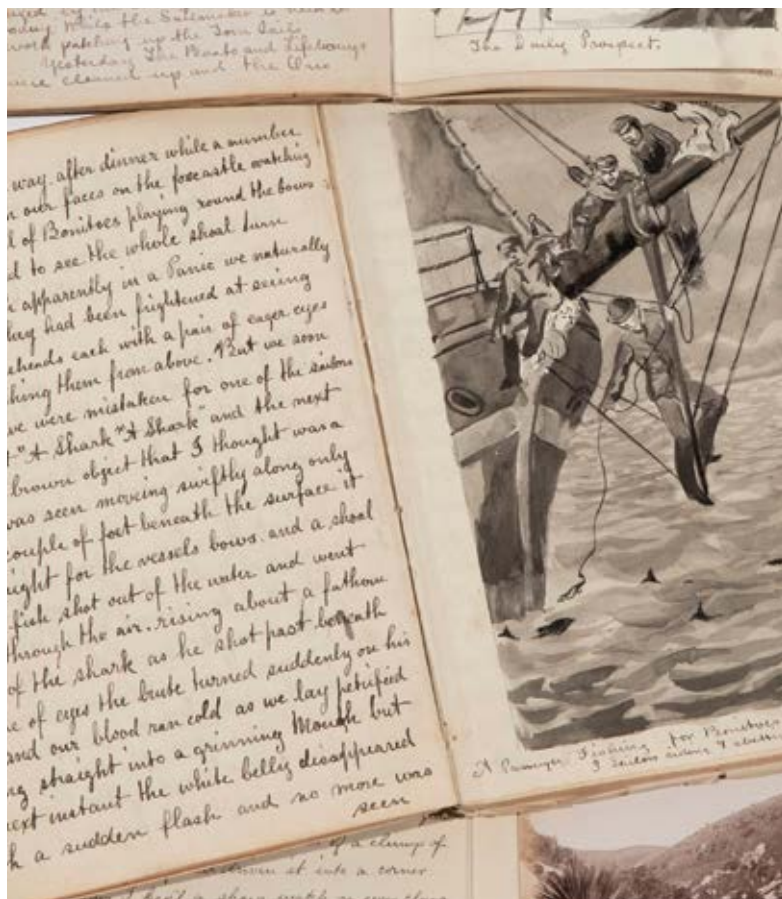

ENTRIES CURRENTLY INVITED

Militaria Antiquarian Books & Maps

Late 2019

Enquiries

Anthony Gallagher

+64 4 472 1367

antique@dunbarsloane.co.nz

Dunbar M Sloane

+64 9 377 5820

auckland@dunbarsloane.co.nz



ENTRIES CURRENTLY INVITED

Fine & Estate Jewellery

November 2019

Enquiries

Bettina Frith

+64 4 472 1367

reception@dunbarsloane.co.nz

Catalogue Subscription

7 Maginnity Street, Wellington
PO Box 224, Wellington 6140, New Zealand
P +64 4 472 1367
E info@dunbarsloane.co.nz
(GST Reg. No. 11-250-866)

		Tick	NZ Cost	Europe/USA	Australia/Pacific
Antique & Artefacts	Minimum of 3 catalogues per year	<input type="checkbox"/>	\$70	\$130NZ	\$100NZ
Fine & Applied Art	Minimum of 3 catalogues per year	<input type="checkbox"/>	\$70	\$130NZ	\$100NZ
Affordable Art	Minimum of 2 catalogues per year	<input type="checkbox"/>	\$30	\$50NZ	\$45NZ
Toys & Dolls	Minimum of 1 catalogues per year	<input type="checkbox"/>	\$15	\$30NZ	\$25NZ
Tribal & Maori Artefacts	Minimum of 1 catalogues per year	<input type="checkbox"/>	\$25	\$50NZ	\$30NZ
Rare Books, Maps	Minimum of 2 catalogues per year	<input type="checkbox"/>	\$30	\$50NZ	\$45NZ

All costs are noted in New Zealand dollars. Postage within New Zealand included, overseas subscribers please add costs as noted.

Contact details

Full name

Address

City

Country

Phone

Email

Payment

I enclose my cheque payable to Dunbar Sloane Ltd for the above catalogues, alternatively please charge my credit card.

Cheque (enclosed)

Credit card: VISA AMEX Mastercard (Please tick one)

Cardholder Name

Card Number

Expiry Date

Cardholder Signature

Conditions of Sale

1.

The highest Bidder is deemed to be the Buyer, and if during the Auction the Auctioneer considers that a dispute has arisen, the Lot in dispute shall be immediately put up again for sale.

2.

The Auctioneer has the right to refuse any bid and to advance the bidding at his absolute discretion.

3.

The Seller shall be entitled to place a reserve on any Lot and the Auctioneer shall have the right to bid on behalf of the Seller for any Lot on which a reserve has been placed.

Dunbar Sloane Ltd have the right to withdraw or divide any Lot or to combine any two or more Lots at their sole discretion.

4.

The Buyer shall forthwith upon the purchase give in his/her name and permanent address.

The Buyer may be required to pay down forthwith the whole or any part of the Purchase Money, and if he/she fails to do so, the Lot may at the Auctioneer's absolute discretion be put up again and resold.

The Buyer shall pay to Dunbar Sloane Ltd a premium of 17% on the hammer price together with GST at the standard rate on the premium, and agrees that Dunbar Sloane, when acting as agent for the Seller, may also receive commission from the Seller.

5.

Each Lot sold by the Seller thereof with all faults and defects therein and with all errors of description and is to be taken and paid for whether genuine and authentic or not and no compensation shall be paid for the same.

Dunbar Sloane Ltd act as agents only and neither they nor the Seller are responsible for any faults or defects in any Lot or the correctness of any statement as to the authorship, origin, date, age, attribution, genuineness, provenance or condition of any Lot.

All statements in the Catalogues, Advertisements or Brochures of forthcoming sales as to any of the matters specified in (b) above are statements of opinion, and are not to be relied upon as statements of representations of fact, and intending purchasers must satisfy themselves by inspection or otherwise as to all of the matters specified in (b) above, as to the physical description of any Lot, and as to whether or not any Lot has been repaired.

The Seller and Dunbar Sloane Ltd do not make or give, nor has any person in the employment of Dunbar Sloane Ltd any authority to make or give, any representation or warranty.

In any event neither the Seller nor Dunbar Sloane Ltd are responsible for any representation or warranty, or for any statement in the Catalogues, Advertisements or Brochures of forthcoming sales.

6.

Notwithstanding any other terms of these conditions, if within 7 days after the sale Dunbar Sloane Ltd have received from the Buyer of any Lot notice in writing that in his view the Lot is deliberate forgery and within 9 days after such notification, the Buyer returns the same to Dunbar Sloane Ltd in the same condition as at the time of sale and satisfies Dunbar Sloane Ltd had considered in the light of the entry in the Catalogue the Lot is a deliberate forgery then the sale of the Lot will be rescinded and the purchase price of the same refunded.

7.

To prevent inaccuracy in delivery, and inconvenience in settlement of Purchase, no Lot can be taken away during the times of sale, nor can any Lot be taken away unless it has been paid for in full.

All lots are to be paid for and taken away at the Buyer's expense within two working days from the sale. Purchases, whilst in our care, will be insured for this period (subject to terms and conditions).

8.

On failure of a Buyer to take away and pay for any Lot in accordance with Condition 7, Dunbar Sloane Ltd reserves any other right or remedies.

To resell the Lot or cause it to be resold by public sale, any money paid in part payment being forfeited, any deficiency attending such resale after deducting all costs incurred in connection with the Lot to be made good by the defaulting Buyer, and any surplus to be the Seller's or: To store the Lot or cause it to be stored whether at their own premises or elsewhere at the sole expense of the Buyer, and to release the Lot only after payment in full of the purchase price together with interest there on of 5% above Bank minimum lending rate, the accrued cost of removal, storage and insurance (if any) and all other costs incurred in connection with the Lot.

If the Lot has been in store pursuant to (ii) for more than 6 months, to remove the Lot from store and to exercise the right set out in (i).

Absentee Bidding Form

7 Maginnity Street, Wellington
PO Box 224, Wellington 6140, New Zealand
P +64 4 472 1367
F +64 475 7389
E info@dunbarsloane.co.nz

Type of Auction _____

Auction Date _____

Please bid on my behalf at the above sale for the following lots. These bids are to be executed as low as permitted by other bids or reserves. I agree to comply with the Conditions of Sale as printed in the Catalogue.

Full name _____

Address _____

Phone _____

Email _____

SIGNED _____

DATE _____

Lot Number	Title / Description (use block letters)	Maximum Bid Price (excluding premium)

International Bidders

Are required to provide photographic proof of id – passport or drivers licence together with proof of address – utility bill, bank or credit card statement etc. Failure to provide this will result in your bids not being processed. For higher value lots you may also be asked to provide a bank reference.

NOTE Individual bids registered by overseas bidders must be over \$500 in individual value.

Please double check your bids and read terms below

Please submit your bid as early as possible. In the event of identical bids, the earliest will take precedence.

'Buy' bids are not accepted. The limit you leave should be the amount to which you would bid if you were to attend the Sale.

Buyers are reminded that there is a 17% buyer's premium on the hammer price plus GST on the premium. See conditions of sale.



